

PARENT PARCEL: 21-04-000-000-042

CHILD PARCEL: 21-04-000-000-061, -062

STARTING POINT: CENTERLINE OF NEW LONDON LAFAYETTE RD & BAIRD RD

06-00159

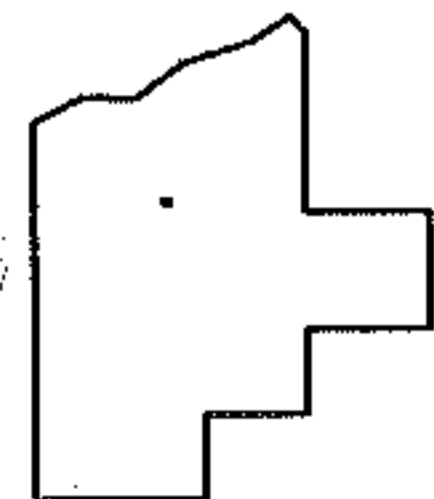
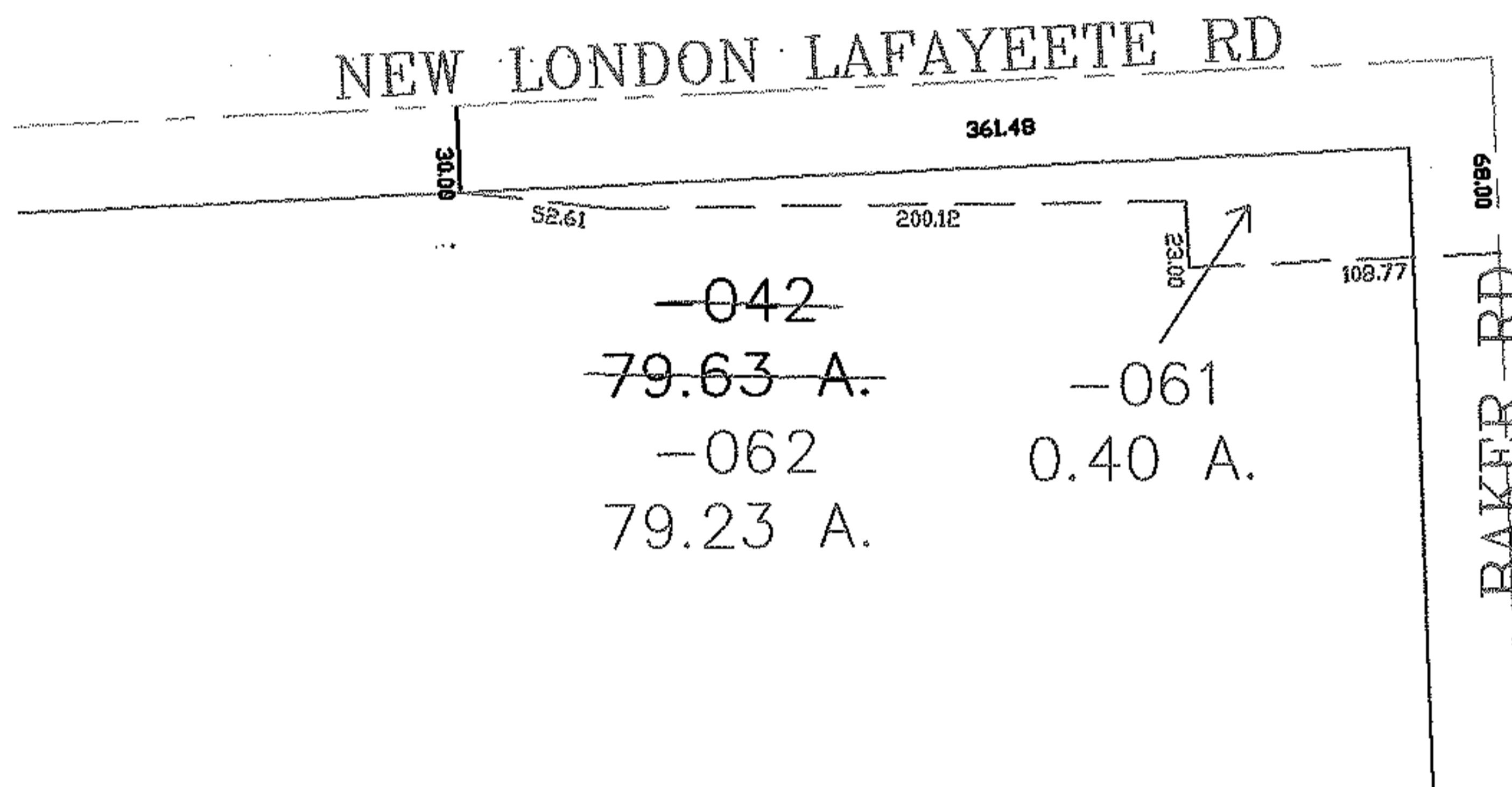
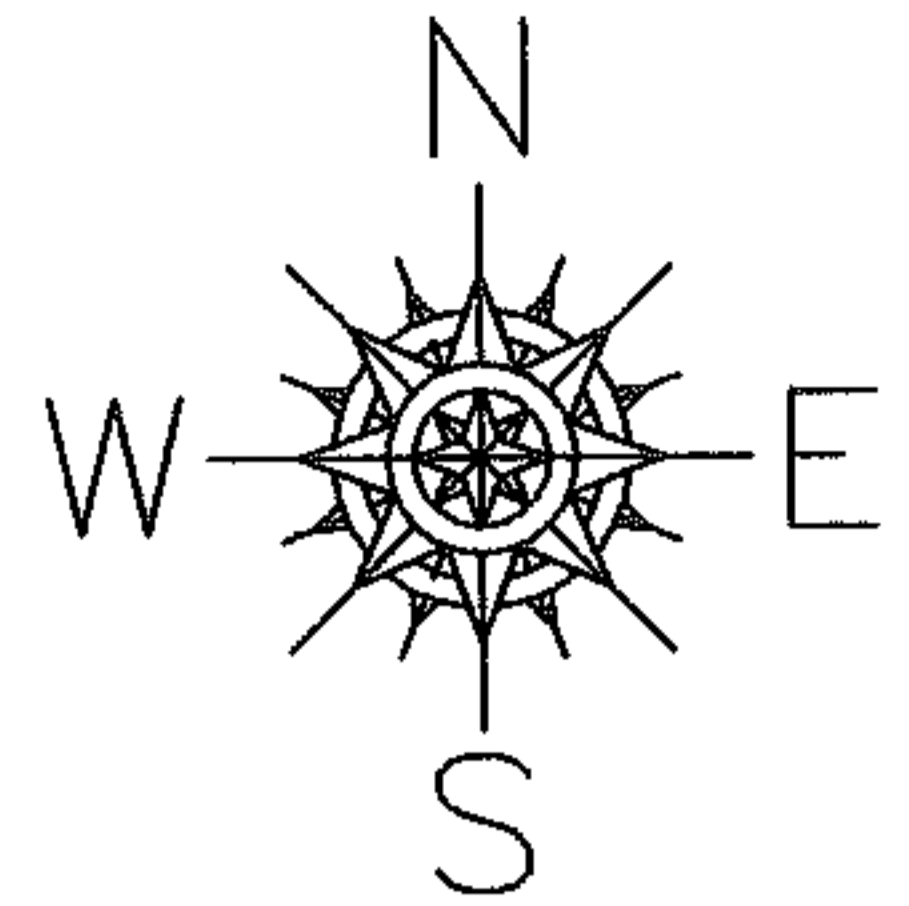

SPLITS/DEEDS PROCESSED

LORAIN COUNTY TAX MAP DEPARTMENT
226 MIDDLE AVE. ELYRIA, OHIO

SURVEYED BY: WILLIAM THOMAS

CLOSURE: 0.00 : 10.000

MAP PAGE(S): 21-004-B

APPROVED BY: JAH DATE: 12-19-06

SCALE: 1" = 100 PRIOR INSTRUMENT: OR 970/925