

PARENT PARCEL: 20-04-010-000-001

CHILD PARCEL: 20-04-010-000-002, -003

STARTING POINT: CENTERLINE OF ASHLAND KIPTON RD & NEW LONDON LAFAYEETE RD

06-00158

B
B

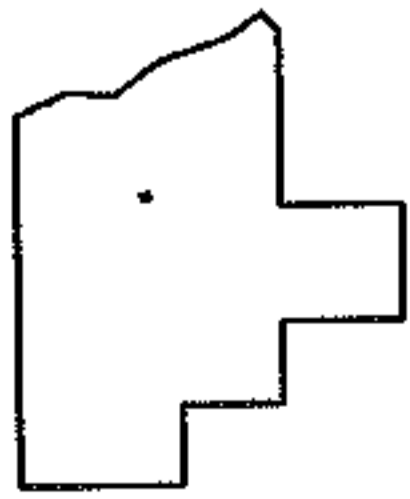
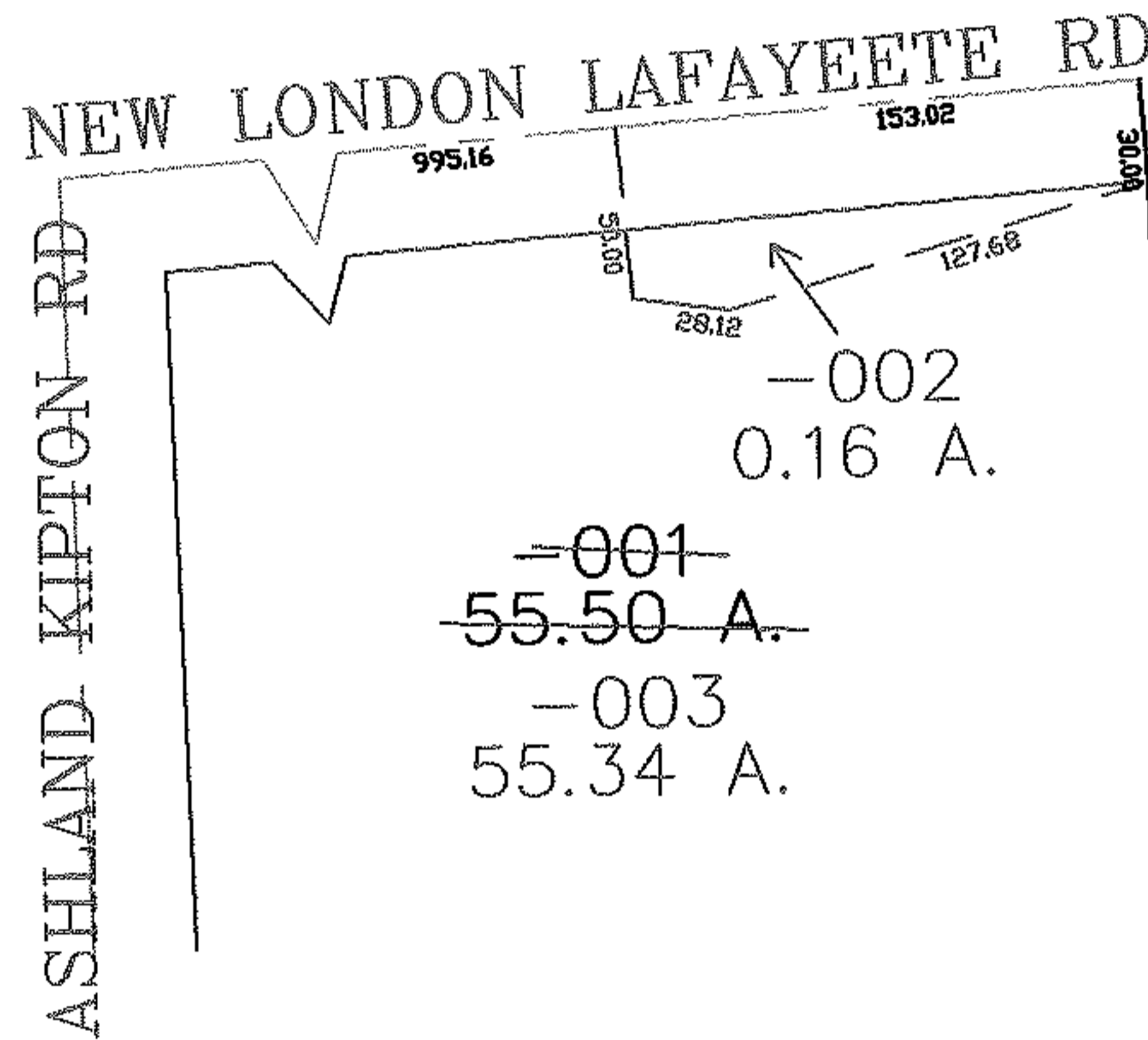
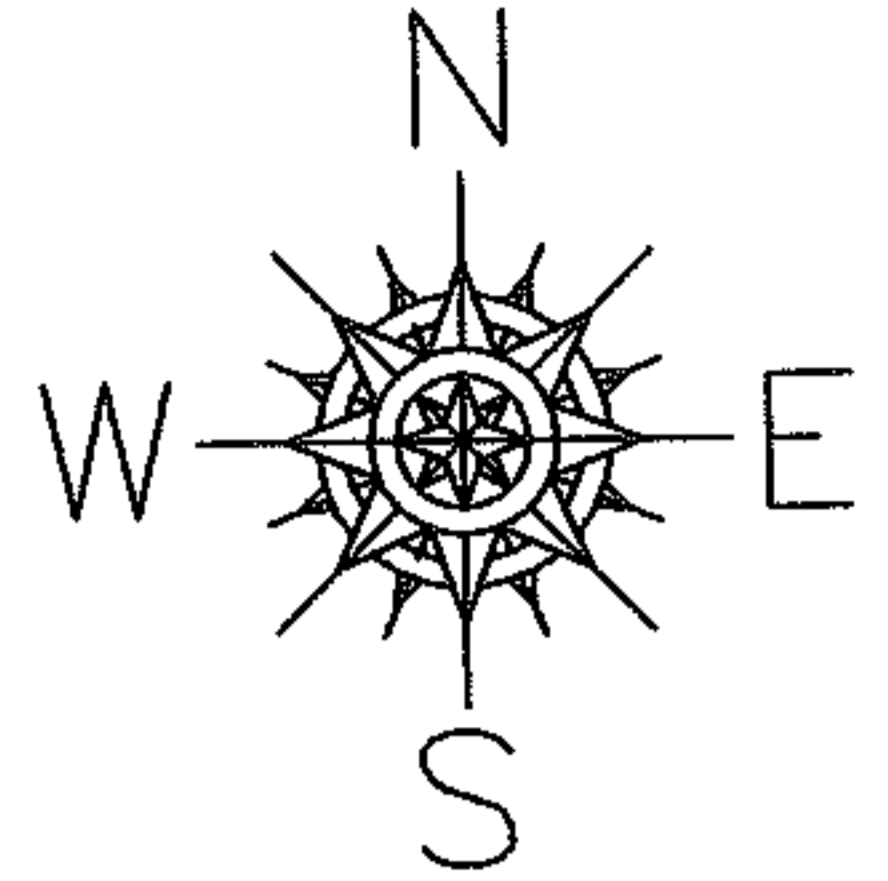

SPLITS/DEEDS PROCESSED

LORAIN COUNTY TAX MAP DEPARTMENT
226 MIDDLE AVE. ELYRIA, OHIO

SURVEYED BY: WILLIAM THOMAS

CLOSURE: 0.00 : 10.000

MAP PAGE(S): 20-G

APPROVED BY: JAH DATE: 12-12-06

SCALE: 1" = 100' PRIOR INSTRUMENT: DV 1297/200