

PARENT PARCEL: 20-04-011-000-011

CHILD PARCEL: 20-04-011-000-012, -013

STARTING POINT: CENTERLINE OF ASHLAND KIPTON RD & NEW LONDON LAFAYETTE RD

06-00156

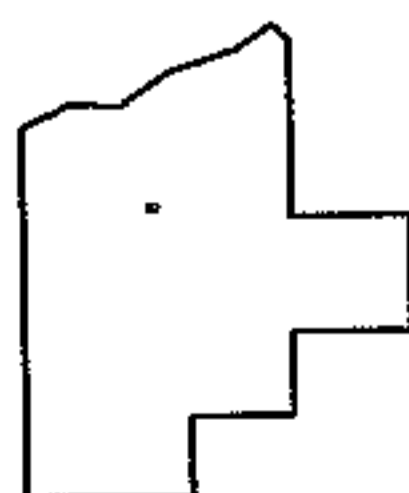
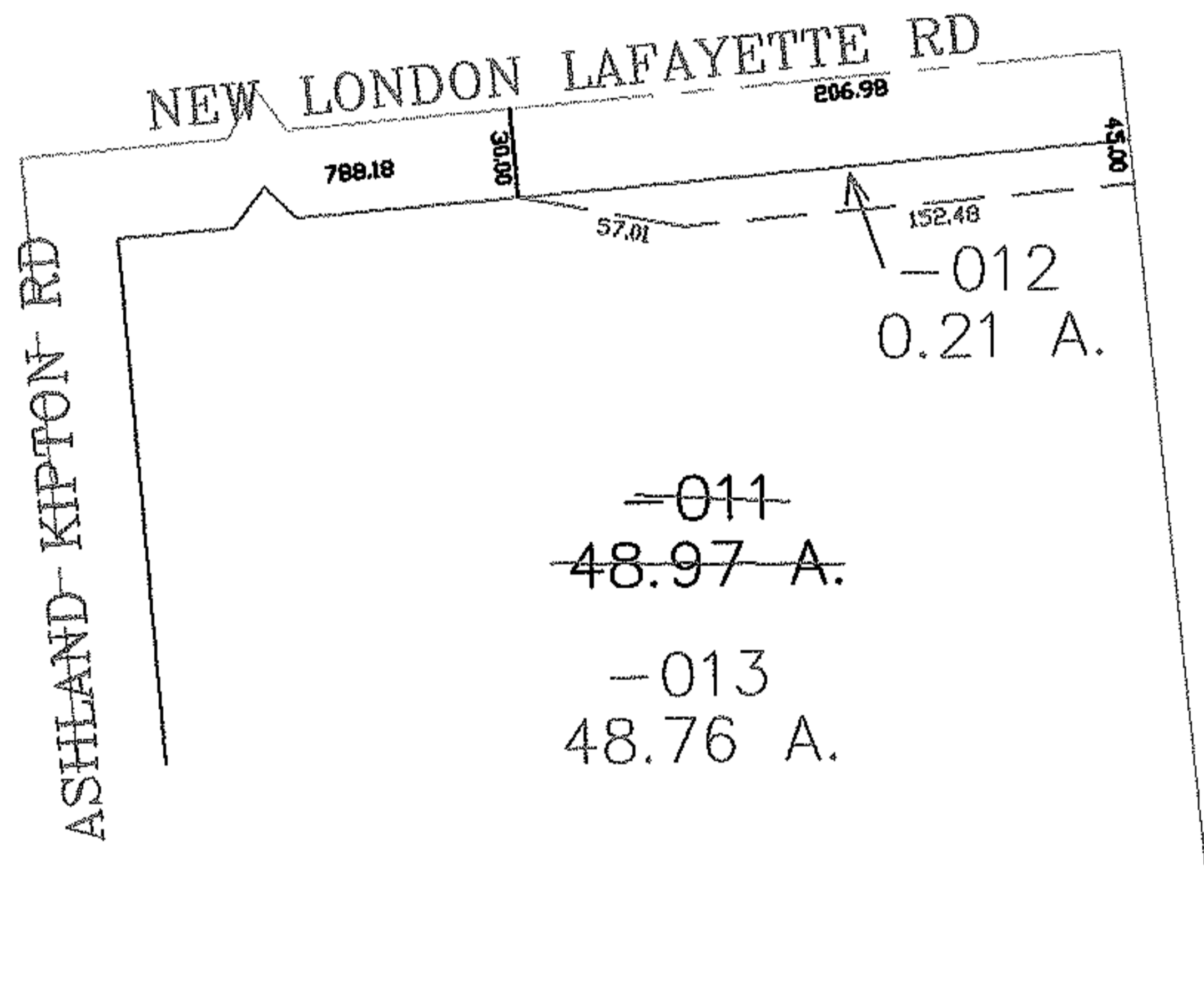
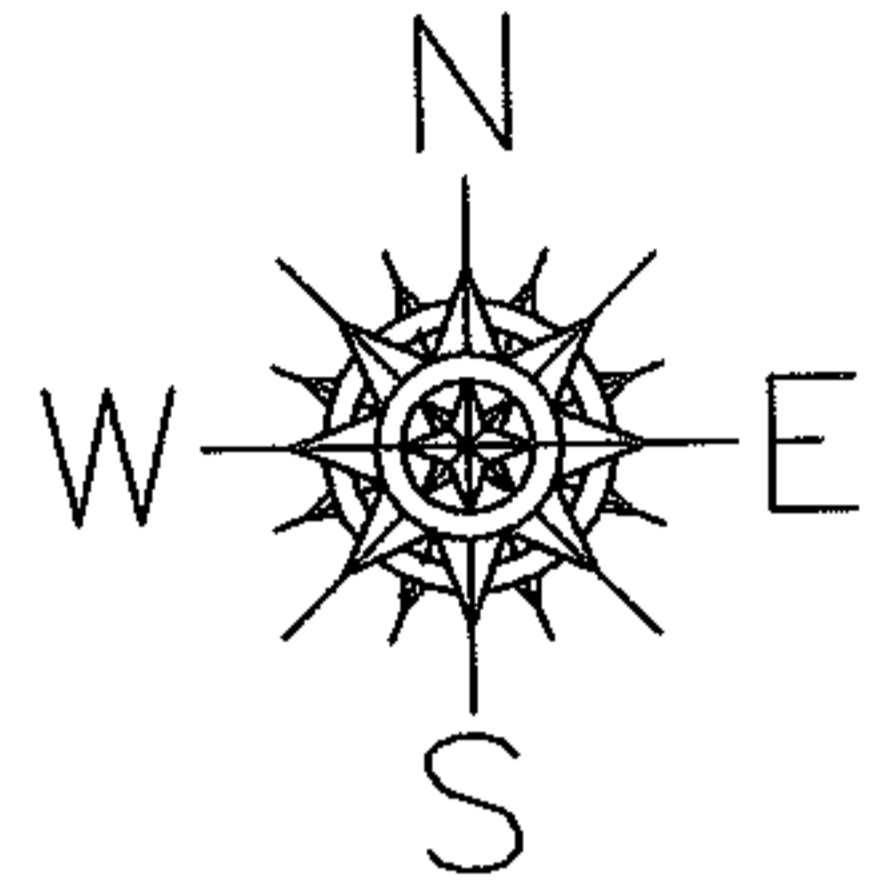

SPLITS/DEEDS PROCESSED

LORAIN COUNTY TAX MAP DEPARTMENT  
226 MIDDLE AVE. ELYRIA, OHIO

SURVEYED BY: WILLIAM D THOMAS

CLOSURE: 0.00 : 10.000

MAP PAGE(S): 20-G

APPROVED BY: JAH DATE: 12-12-06

SCALE: 1" = 100 PRIOR INSTRUMENT: OR 286/935