

PARENT PARCEL: 04-00-006-136-026, -053

CHILD PARCEL: 04-00-006-136-054 THRU -056

STARTING POINT: INTERSECTION OF C/L OF ELECTRIC BLVD. AND C/L OF MOORE RD.

06-00155

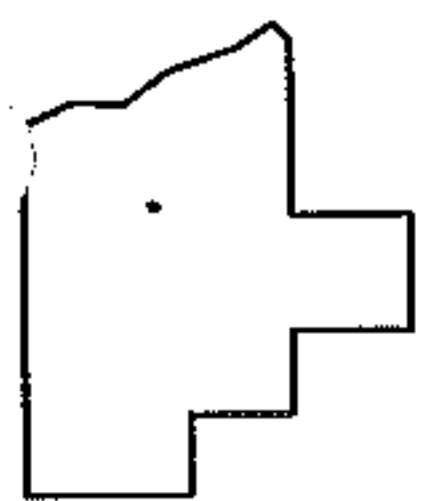
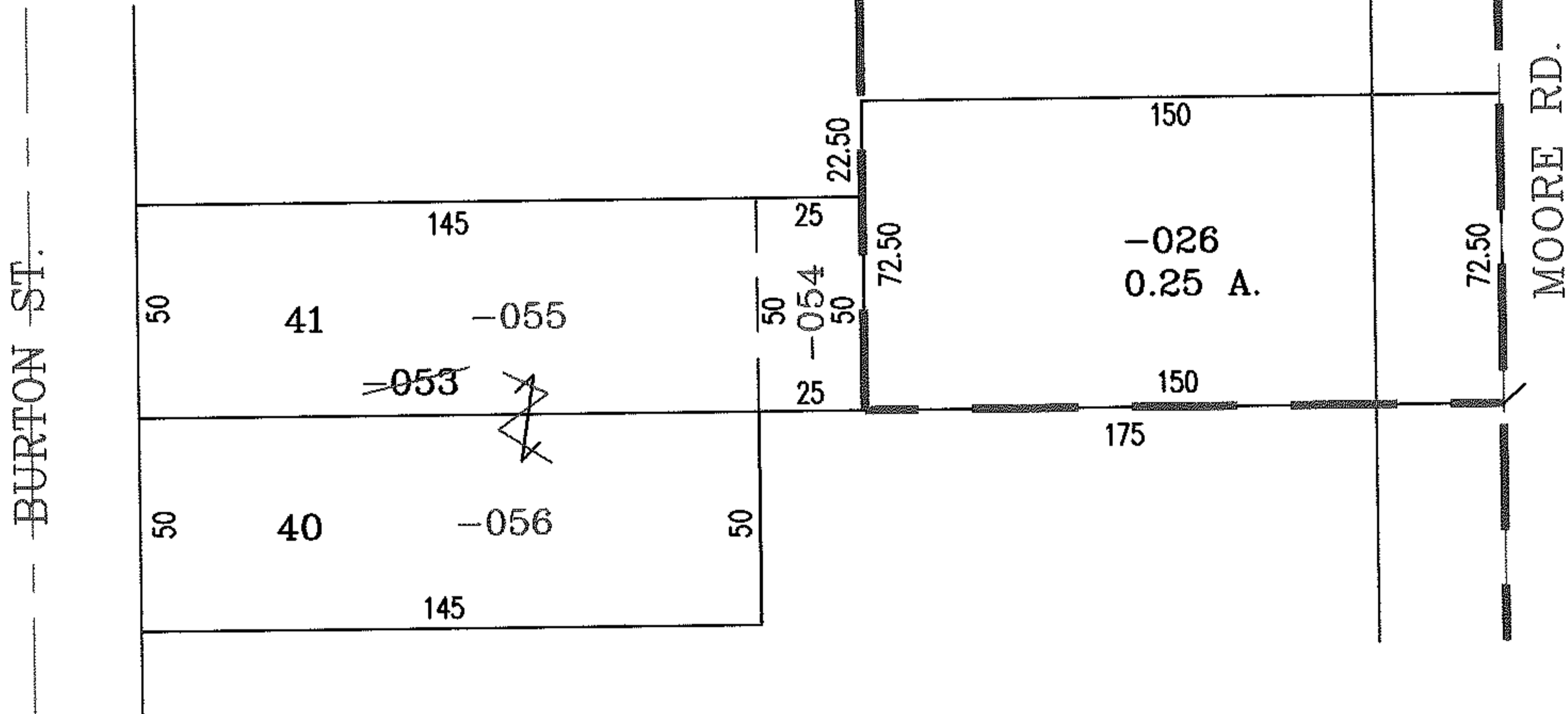
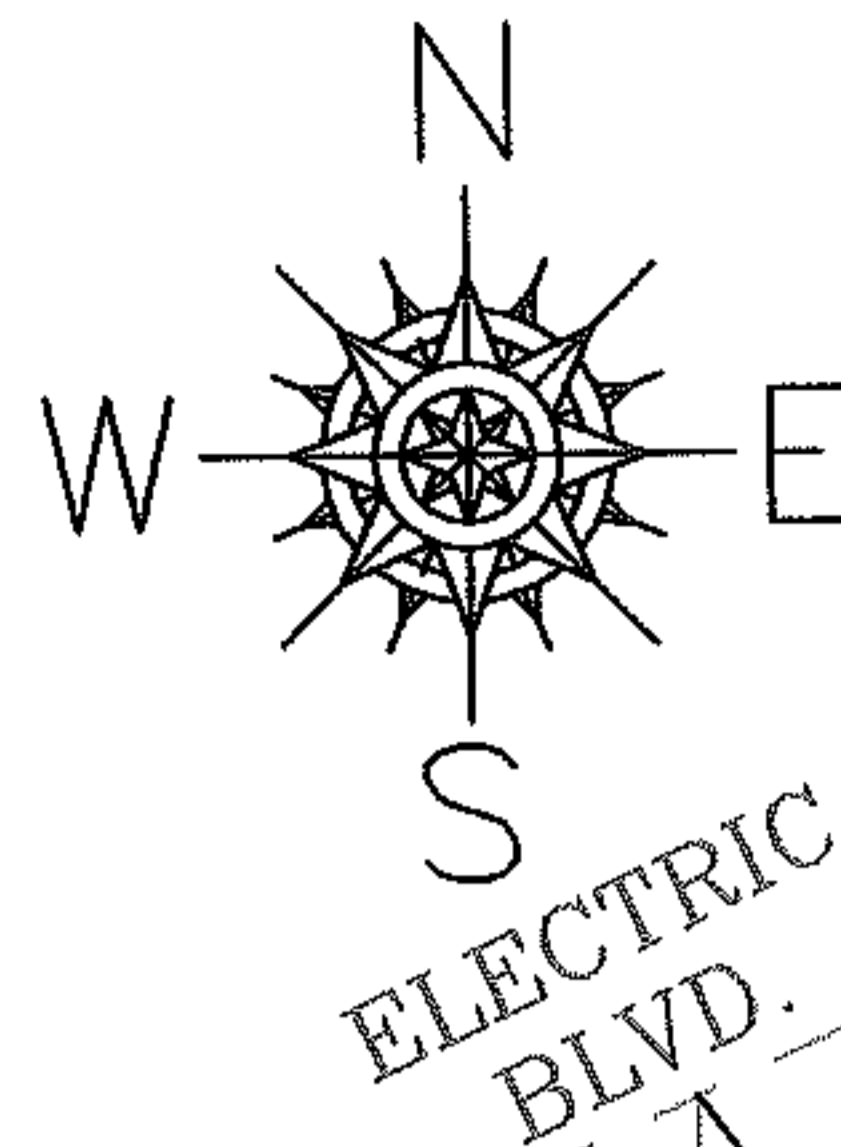

SPLITS/DEEDS PROCESSED

LORAIN COUNTY TAX MAP DEPARTMENT
226 MIDDLE AVE. ELYRIA, OHIO

SURVEYED BY: KATHLEEN A. MCGERVEY

CLOSURE: .00:10.000

MAP PAGE(S): 04-00-006-B

APPROVED BY: RRM DATE: 11/14/06

SCALE: 1" = 50' PRIOR INSTRUMENT: DV 295/633