

PARENT PARCEL:	02-01-007-106-009	25-05603-C
CHILD PARCEL:	FR & DPTH TO AC CORR PER SURVEYOR PATRICK MCGANNON	
STARTING POINT:	SOUTHWESTERLY CORNER OF S/L 2 CLOVERDALE SUBDIVISION IN PV 20/9	

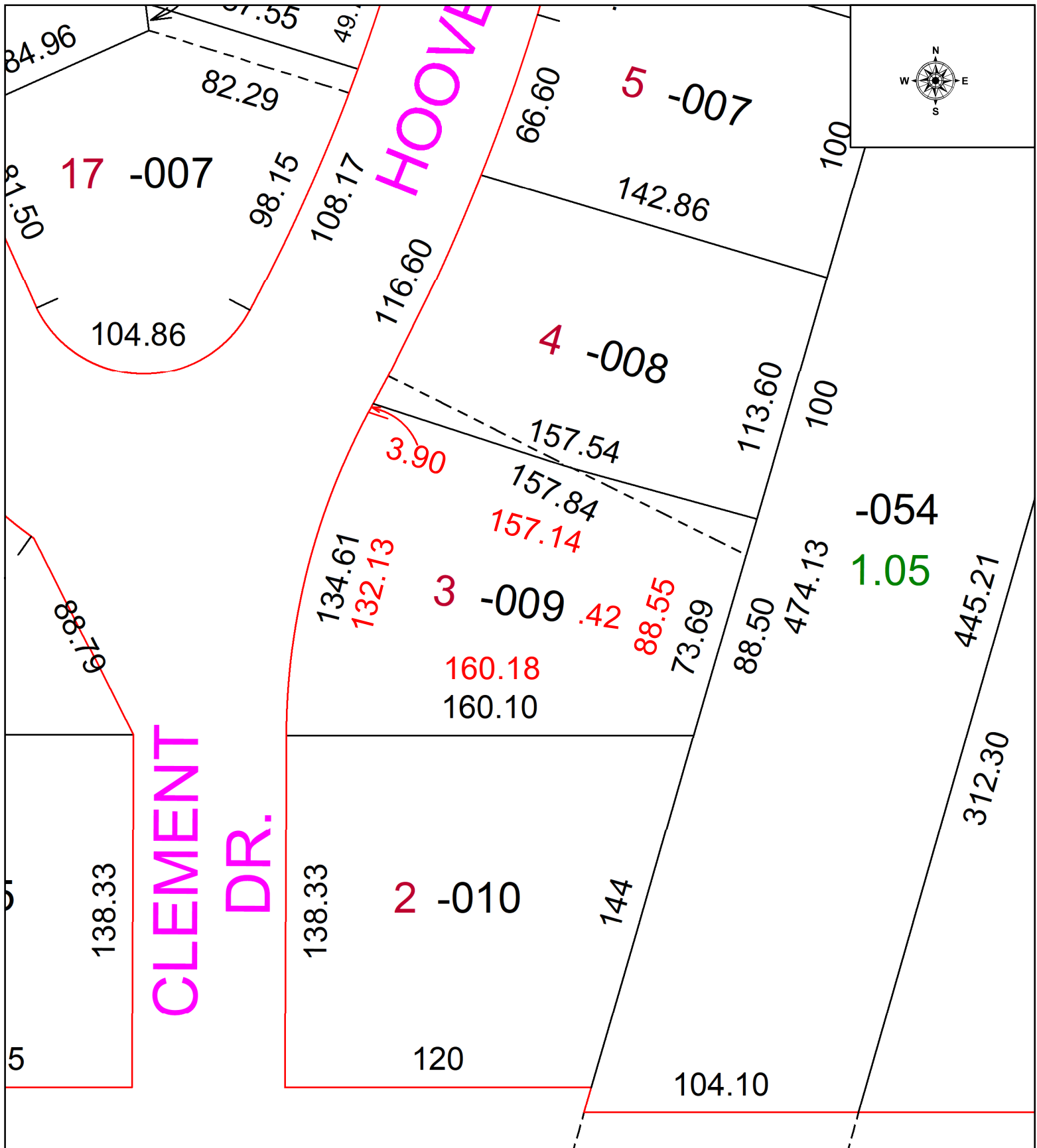
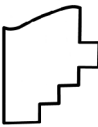

	SPLITS/DEEDS PROCESSED	SURVEYED BY: PATRICK MCGANNON	SURVEY # 51570
	LORAIN COUNTY TAX MAP DEPARTMENT	CLOSURE: 1: 61986	
	226 MIDDLE AVE. ELYRIA, OH	MAP PAGE(S): 02-01-007	
		APPROVED BY: WRZ	DATE: 10/14/2025
		SCALE: 1" = 50	PRIOR INSTRUMENT: #2019-0723776