

09-00-085-105-037

09-00-085-105-042 & -043 UNCOMINATION PER PIOR 20240009721

C/L OF SOUTH CEDAR AVE AND MORGAN ST

25-05579-C

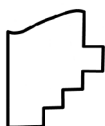
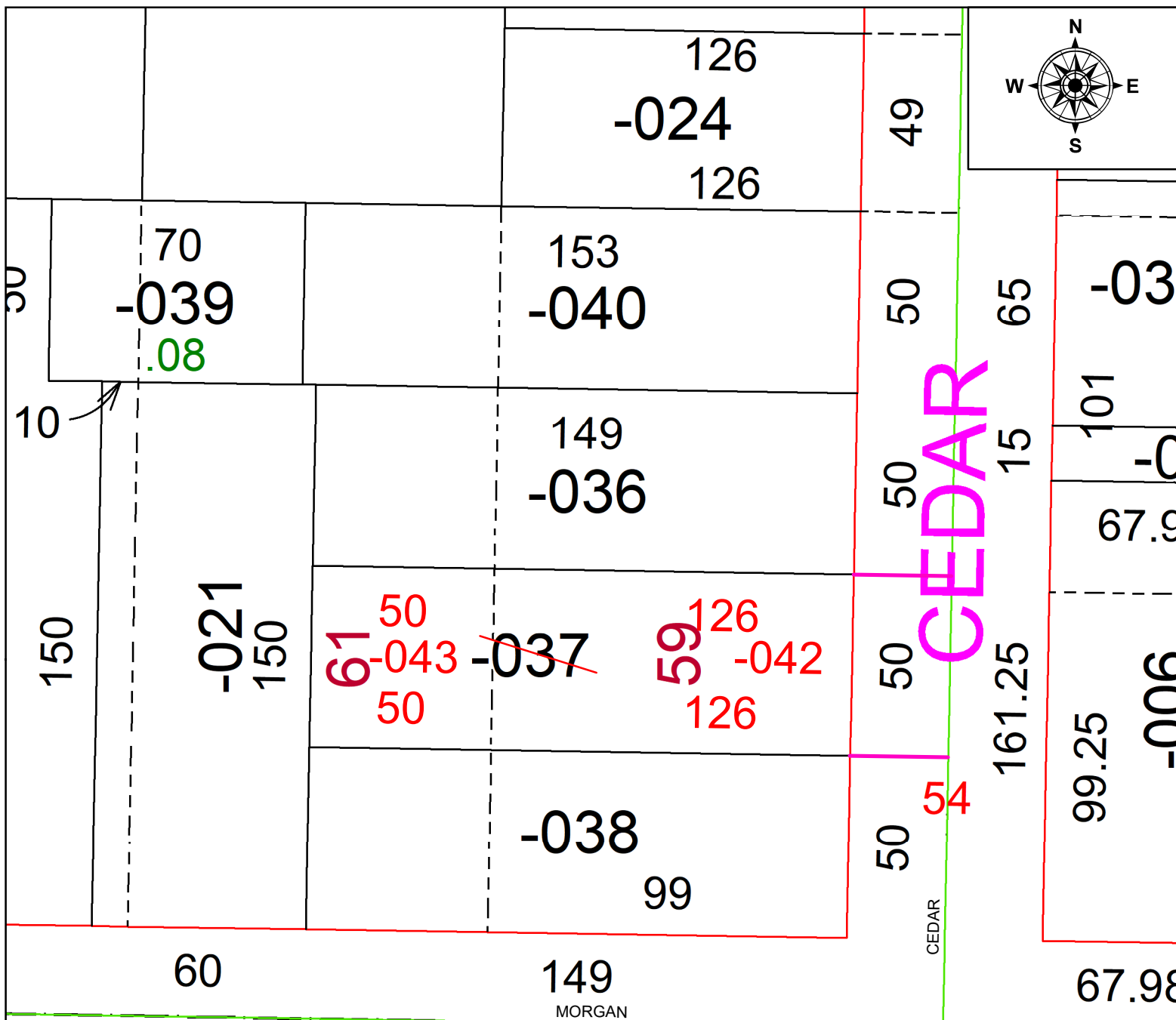

SPLITS/DEEDS PROCESSED

LORAIN COUNTY TAX MAP DEPARTMENT
226 MIDDLE AVE. ELYRIA, OH

SURVEYED BY: _____ N/A

SURVEY #: N/A

CLOSURE:	N/A
-----------------	-----

MAP PAGE(S): 09-00-085

APPROVED BY: BB **DATE:** 9/10/2025

SCALE: $1'' = \overline{60'}$

PRIOR INSTRUMENT: #20240009721