

10-00-004-129-012

MAP CORRECTION ONLY

MON. BOX @ INTERSECTION OF C/L OF EAST AVE AND NORTHERLY LINE OF CARLISLE TWP

25-05562-C

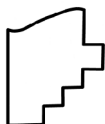
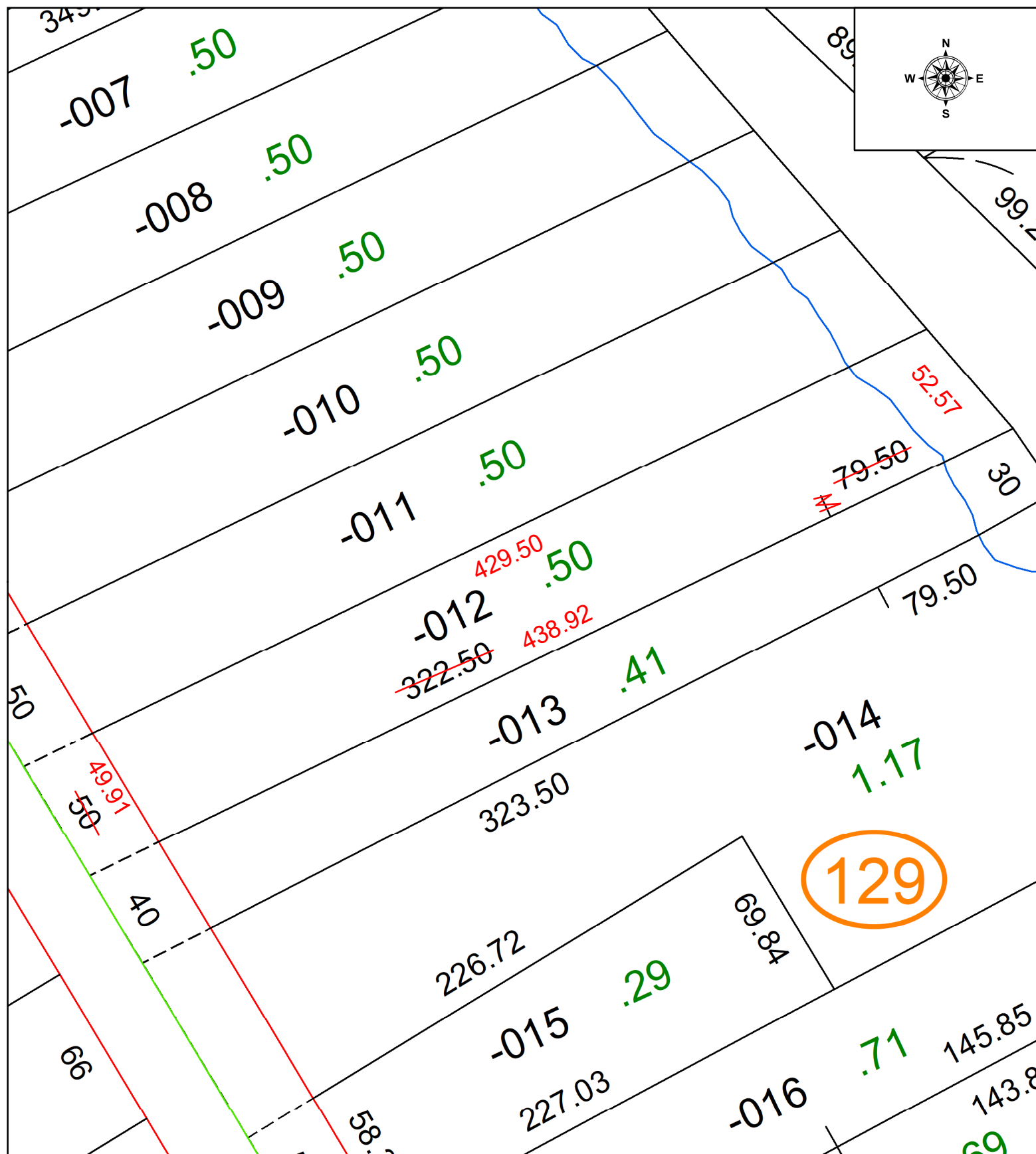
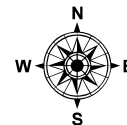

## SPLITS/DEEDS PROCESSED

LORAIN COUNTY TAX MAP DEPARTMENT  
226 MIDDLE AVE. ELYRIA, OH

**SURVEYED BY:** RONALD HINTON

SURVEY # 51521

**CLOSURE:** 1: 193397

MAP PAGE(S): 10-00-004

**APPROVED BY:** WRZ **DATE:** 8/18/2025

**SCALE:** 1" = 50' **PRIOR INSTRUMENT:** #2023-0937970

**SCALE:** 1" = 50'