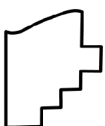
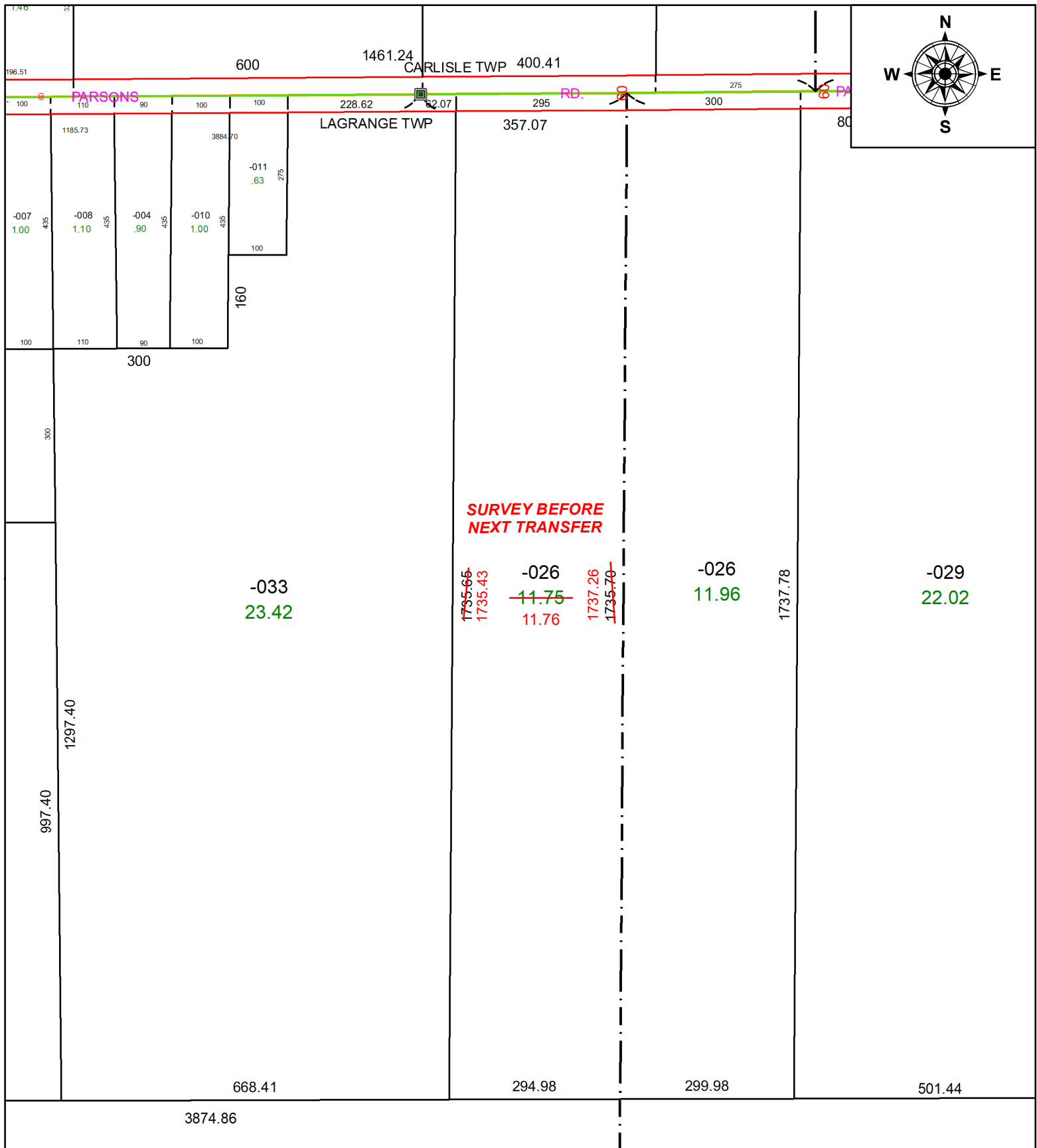

15-00-006-000-026

AC CORR PER SURVEYOR MICHAEL BRAMHALL

STARTING POINT:NORTHEASTERLY CORNER OF ORGINAL LOT 6 AND C/Ls OF PARSON ROAD

25-05457-C

**SPLITS/DEEDS PROCESSED**

LORAIN COUNTY TAX MAP DEPARTMENT
226 MIDDLE AVE. ELYRIA, OH

SURVEYED BY: MICHAEL BRAMHALL

SURVEY #: 51390

CLOSURE: 1: 2180321

MAP PAGE(S): 15-00-006

APPROVED BY: BB **DATE:** 2/11/2025

SCALE: 1" = 220' **PRIOR INSTRUMENT:** #20220860028