

PARENT PARCEL: 12-00-072-000-019

CHILD PARCEL: AC CORRECTION PER SURVEYOR

STARTING POINT: INTERSECTION OF AKINS RD AND STATION RD

25-05454-C

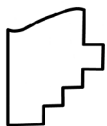
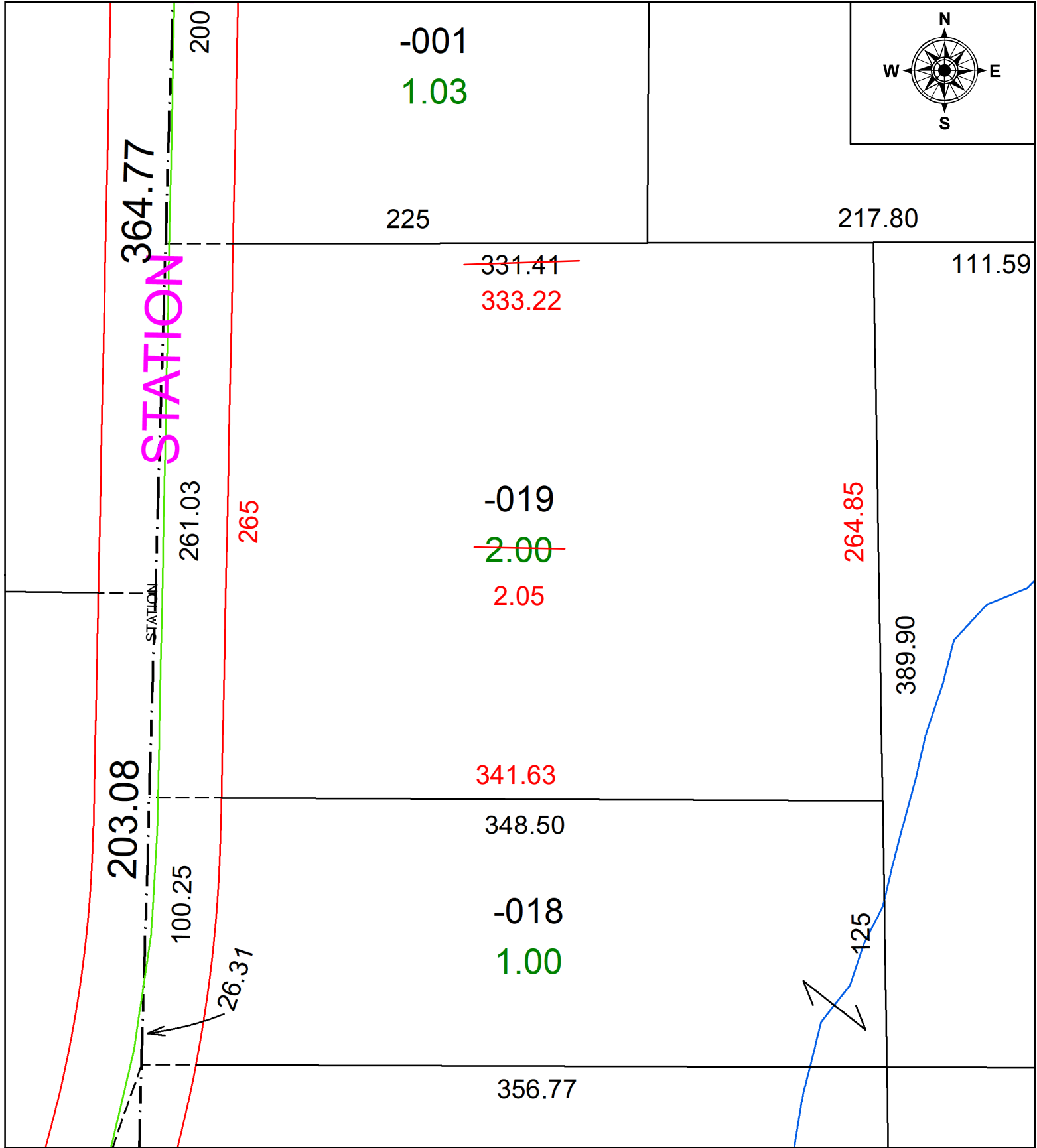
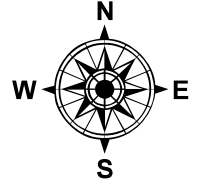

SPLITS/DEEDS PROCESSED
 LORAIN COUNTY TAX MAP DEPARTMENT
 226 MIDDLE AVE. ELYRIA, OH

SURVEYED BY: RICHARD A. FREDRICKSON **SURVEY #:** 51386
CLOSURE: 1: 285647
MAP PAGE(S): 12-00-072
APPROVED BY: BB **DATE:** 2/3/2025
SCALE: 1" = 60' **PRIOR INSTRUMENT:** #20160612021