

PARENT PARCEL:

06-25-035-108-004

CHILD PARCEL:

06-25-035-108-014 & -015

STARTING POINT:

UNCOMBINATION PER PRIOR INSTR. #2023-0933523

25-05443-U

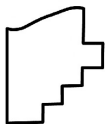
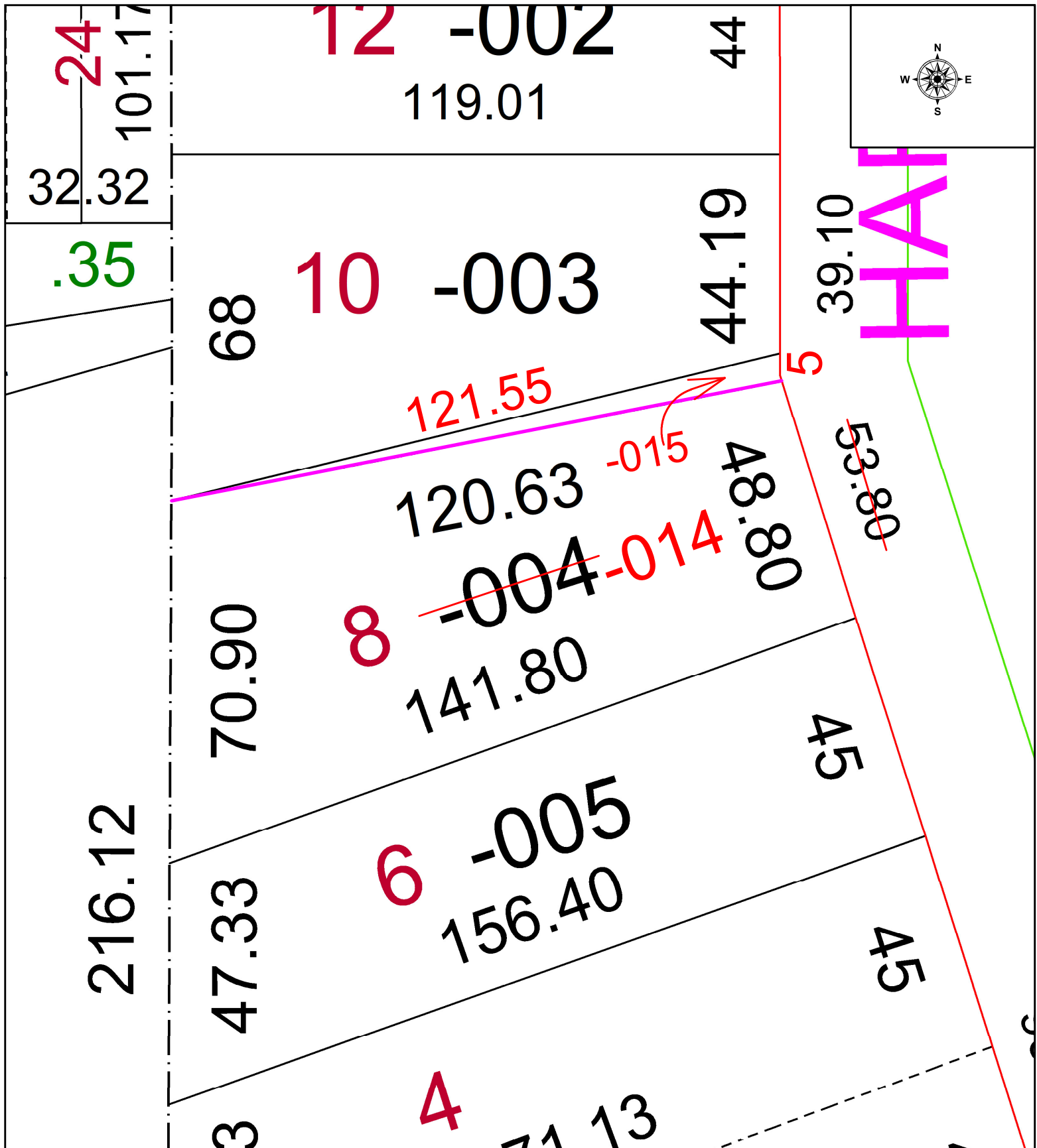

SPLITS/DEEDS PROCESSED
 LORAIN COUNTY TAX MAP DEPARTMENT
 226 MIDDLE AVE. ELYRIA, OH

SURVEYED BY: _____ N/A SURVEY # N/A
 CLOSURE: _____ 1:
 MAP PAGE(S): _____ 06-25-035
 APPROVED BY: WRZ DATE: 1/14/2025
 SCALE: 1" = 25' PRIOR INSTRUMENT: #2023-0933523