

PARENT PARCEL: 16-00-001-101-010, -011, -012, & -015

CHILD PARCEL: FR. & DPTH TO AC CORR PER SURVEYOR RONALD HINTON

STARTING POINT: INTERSECTION OF SOUTHWESTERLY ROW OF MAIN ST & NORTHWESTERLY ROW OF RAILROAD

25-05435-C

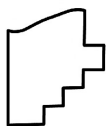
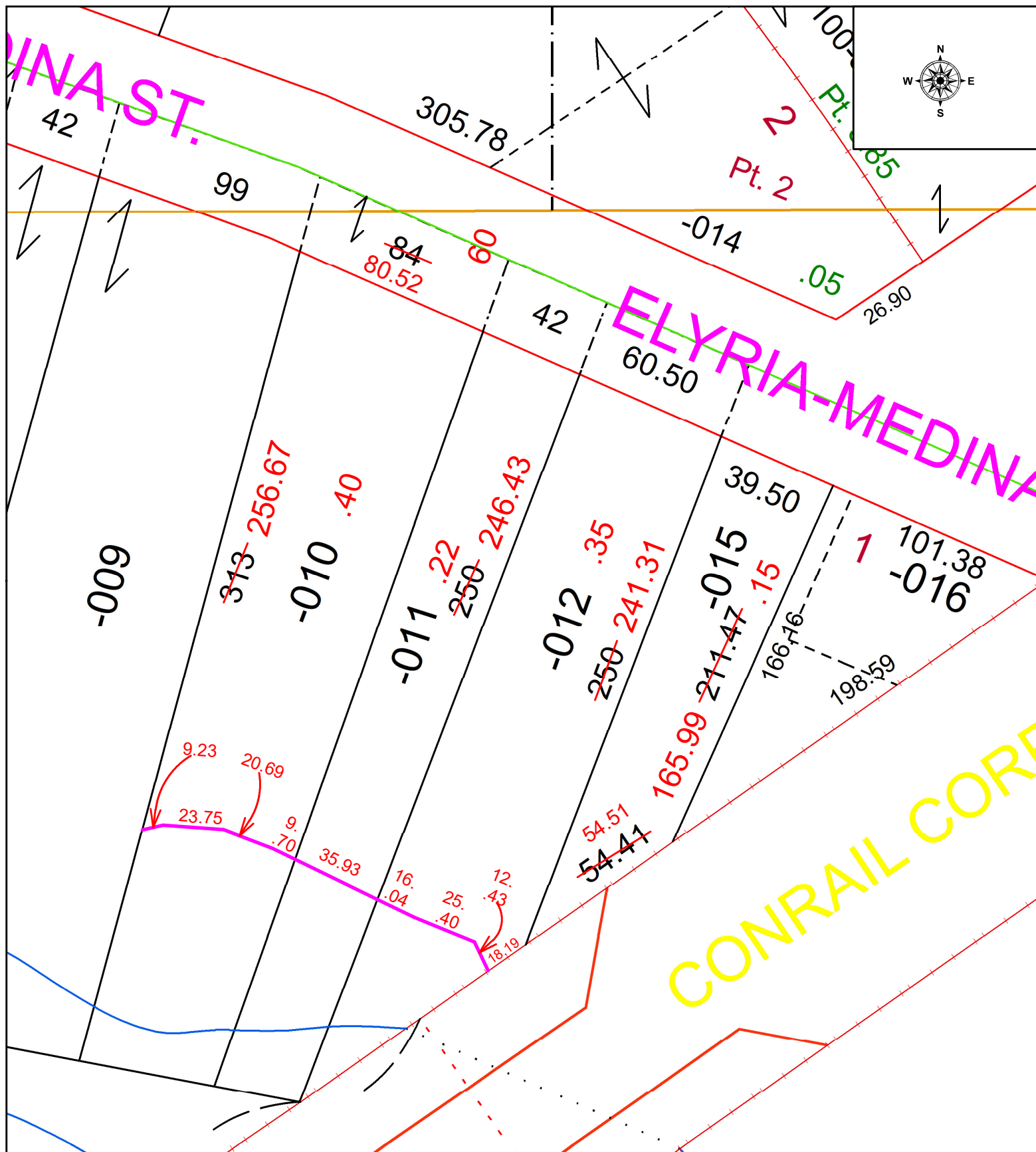

SPLITS/DEEDS PROCESSED
 LORAIN COUNTY TAX MAP DEPARTMENT
 226 MIDDLE AVE. ELYRIA, OH

SURVEYED BY: RONALD HINTON SURVEY # 51361
 CLOSURE: 1: 57681
 MAP PAGE(S): 16-00-001
 APPROVED BY: WRZ DATE: 1/7/2025
 SCALE: 1" = 50 PRIOR INSTRUMENT: #2014-0504687