

PARENT PARCEL: 05-00-046-000-023

CHILD PARCEL: MAP CORR. ONLY PER INSTR. # 1996-0440543

STARTING POINT: C/L OF SR 58 & WESTERLY CORNER O.L. 46 & 47

25-05433-C

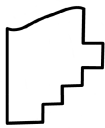
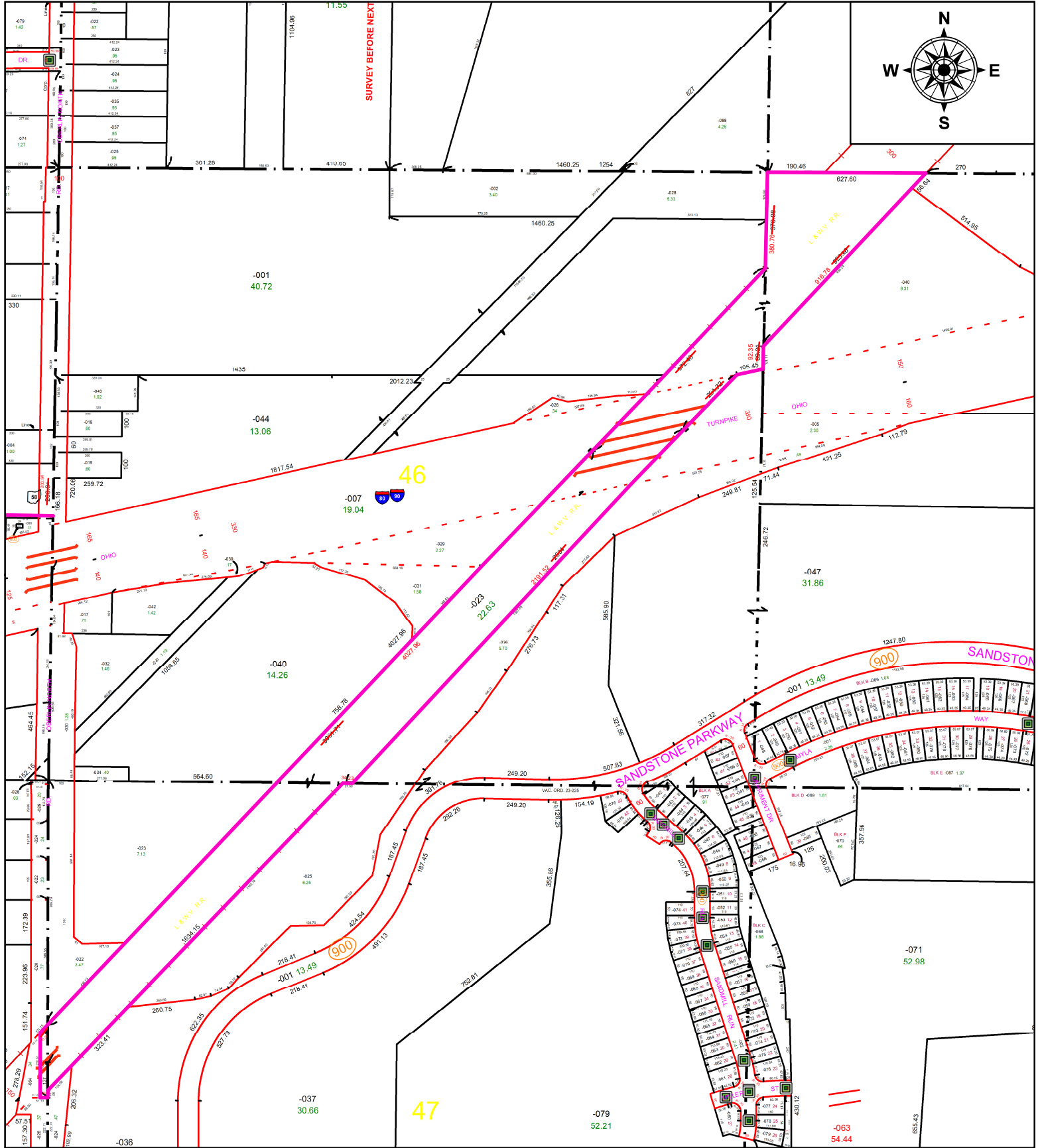

**SPLITS/DEEDS PROCESSED**  
 LORAIN COUNTY TAX MAP DEPARTMENT  
 226 MIDDLE AVE. ELYRIA, OH

**SURVEYED BY:** RICHARD E. ROCKICH **SURVEY #:** 45540  
**CLOSURE:** N/A  
**MAP PAGE(S):** 05-00-046  
**APPROVED BY:** DMA **DATE:** 1/2/2025  
**SCALE:** 1" = 50' **PRIOR INSTRUMENT:** 1996-0440543