

PARENT PARCEL: 03-00-031-105-030, -031, & -034

CHILD PARCEL: AC CORR PER SURVEYOR RICHARD FREDRICKSON

STARTING POINT: INTERSECTION OF C/L'S OF ROOT RD & WILSON ST

24-05426-C

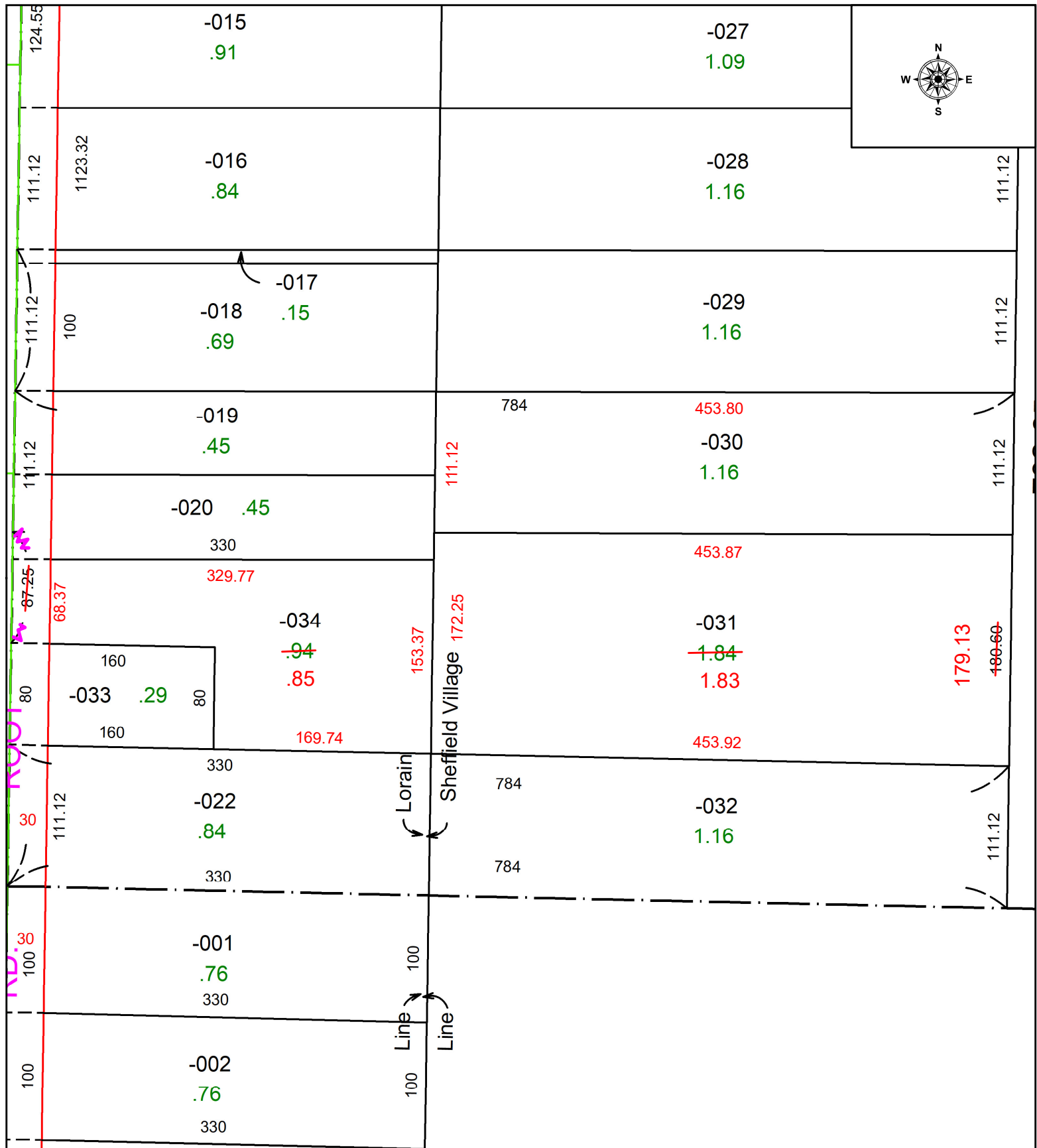

**SPLITS/DEEDS PROCESSED**  
 LORAIN COUNTY TAX MAP DEPARTMENT  
 226 MIDDLE AVE. ELYRIA, OH

SURVEYED BY: RICHARD FREDRICKSON SURVEY # 51349  
 CLOSURE: 1: 207772  
 MAP PAGE(S): 03-00-031  
 APPROVED BY: WRZ DATE: 12/23/2024  
 SCALE: 1" = 100 PRIOR INSTRUMENT: #2017-0655503