

PARENT PARCEL: 18-00-027-109-009 & -013

CHILD PARCEL: FR. & DPTH TO AC CORR PER SURVEYOR RONALD HINTON

STARTING POINT: INTERSECTION OF C/LS WHEELING ST & ERIE ST

24-05420-C

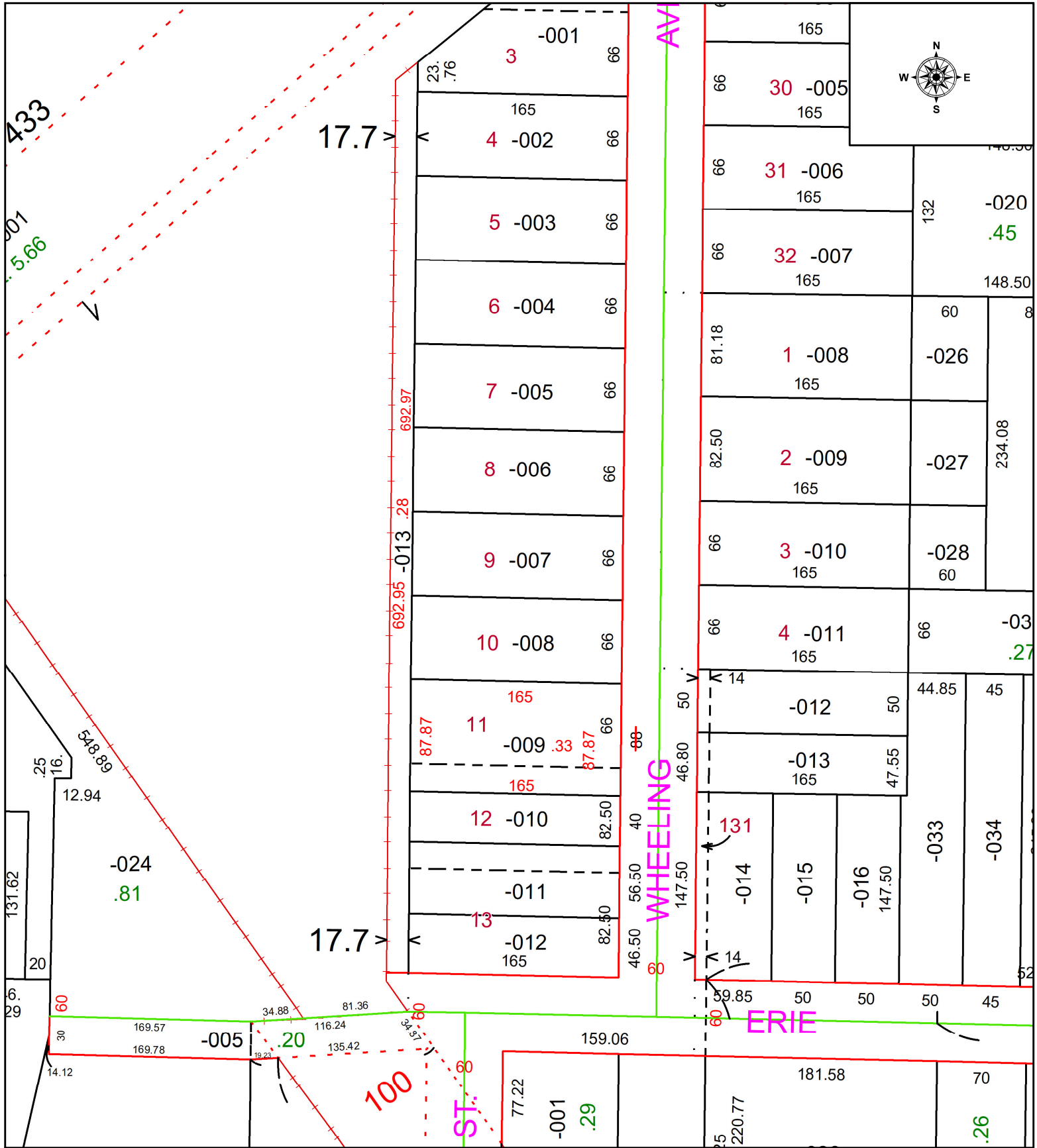

SPLITS/DEEDS PROCESSED
 LORAIN COUNTY TAX MAP DEPARTMENT
 226 MIDDLE AVE. ELYRIA, OH

SURVEYED BY: RONALD HINTON SURVEY # 51341
 CLOSURE: 1: INF
 MAP PAGE(S): 18-00-027
 APPROVED BY: WRZ DATE: 12/11/2024
 SCALE: 1" = 100 PRIOR INSTRUMENT: #2022-0886192