

PARENT PARCEL: 18-00-016-000-007, -008, -009, & -010

CHILD PARCEL: AC CORR PER SURVEYOR THOMAS SNEZEK

STARTING POINT: SOUTHWESTERLY CORNER OF O.L. 16 & C/L OF MEDINA-NORWALK RD

24-05414-C

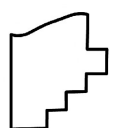
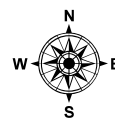
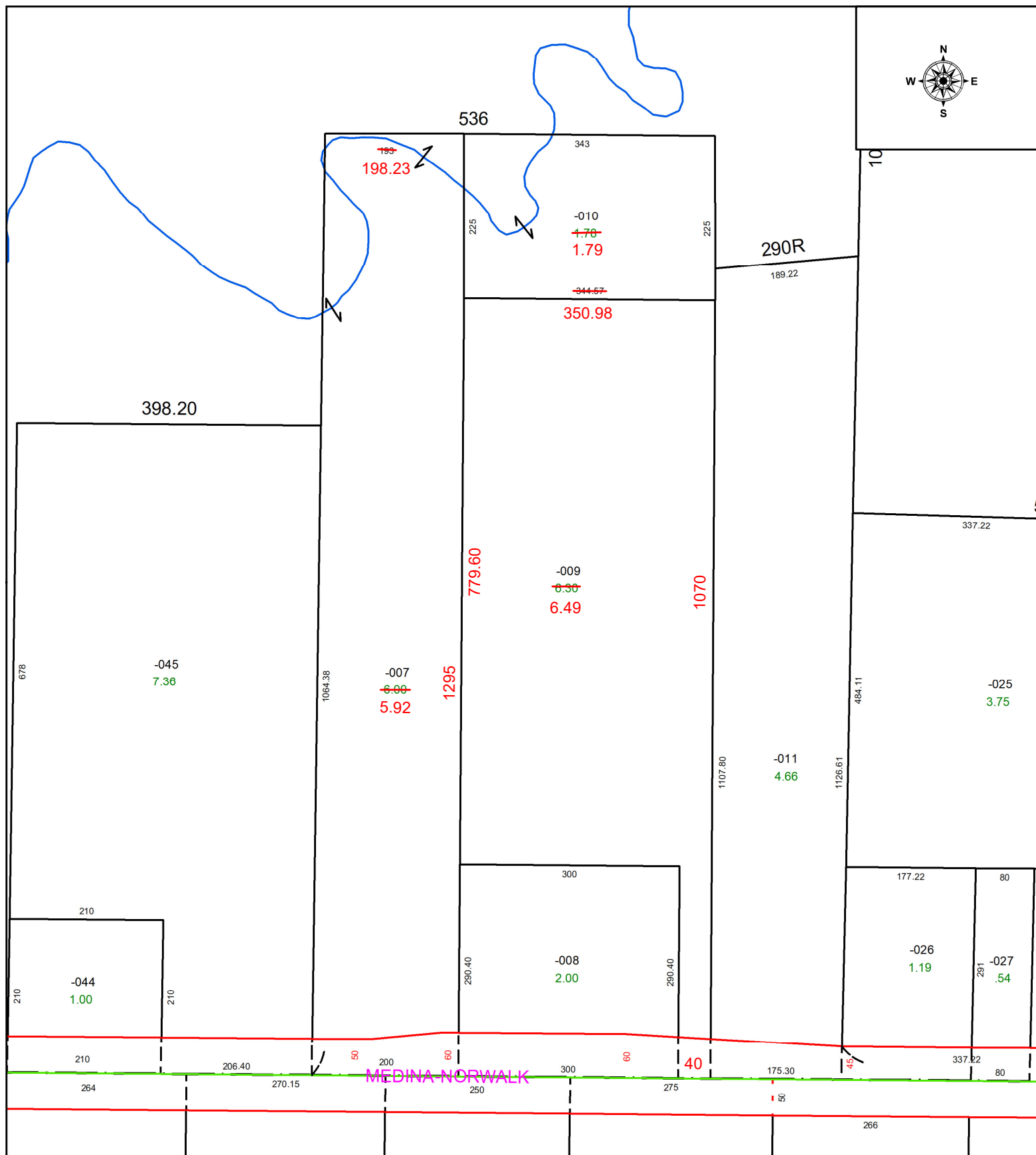

SPLITS/DEEDS PROCESSED
 LORAIN COUNTY TAX MAP DEPARTMENT
 226 MIDDLE AVE. ELYRIA, OH

SURVEYED BY: THOMAS SNEZEK SURVEY # 51336
 CLOSURE: 1: 23248
 MAP PAGE(S): 18-00-016
 APPROVED BY: WRZ DATE: 12/3/2024
 SCALE: 1" = 175 PRIOR INSTRUMENT: #2022-0882751