

PARENT PARCEL: 05-00-094-102-012 UNCOMBINATION PER PRIOR INSTR. #2024-0003101  
 CHILD PARCEL: 05-00-094-102-025 & -026 AC CORR PER PRIOR SURVEYOR RAY E. HOLLIS  
 STARTING POINT: N/A

24-05406-U

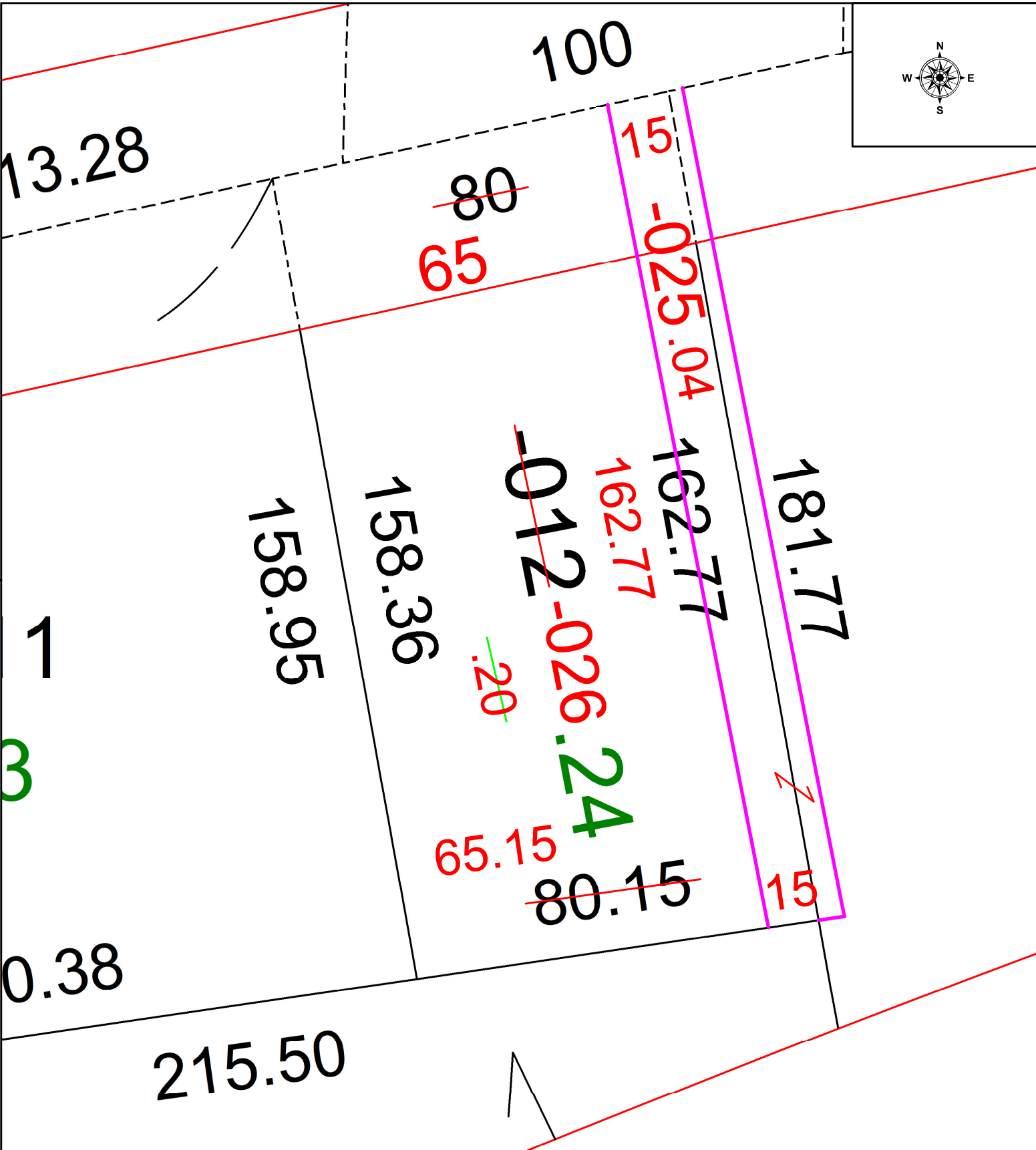
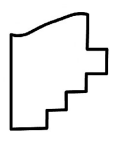

 **SPLITS/DEEDS PROCESSED**  
 LORAIN COUNTY TAX MAP DEPARTMENT  
 226 MIDDLE AVE. ELYRIA, OH

SURVEYED BY: RAY E. HOLLIS SURVEY # N/A  
 CLOSURE: 1: 193998  
 MAP PAGE(S): 05-00-094  
 APPROVED BY: WRZ DATE: 11/25/2024  
 SCALE: 1" = 125 PRIOR INSTRUMENT: #2024-0003101