

PARENT PARCEL: 06-25-019-103-011

CHILD PARCEL: 06-25-019-103-012 & -013 UNCOMBINATION PER PIOR #20240008024

STARTING POINT: N/A

24-05405-U

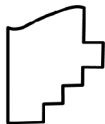
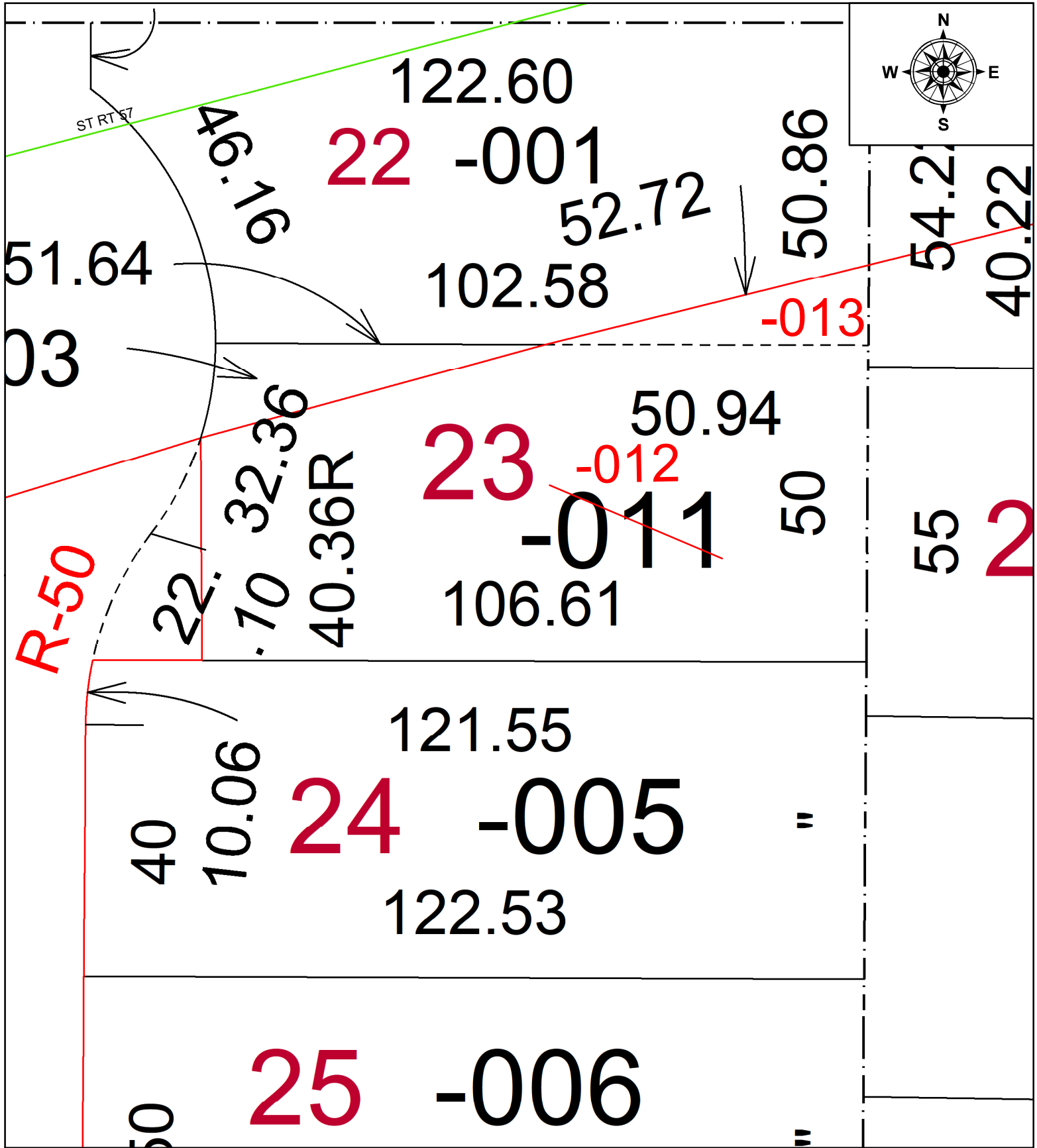

**SPLITS/DEEDS PROCESSED**  
LORAIN COUNTY TAX MAP DEPARTMENT  
226 MIDDLE AVE. ELYRIA, OH

SURVEYED BY:	N/A	SURVEY #:	N/A
CLOSURE:	N/A		
MAP PAGE(S):	06-25-019		
APPROVED BY:	BB	DATE:	11/25/2024
SCALE:	1" = 20'	PRIOR INSTRUMENT:	#20240008024