

PARENT PARCEL: 05-00-090-000-021 & 05-00-071-000-073

CHILD PARCEL: **MAP CORRECTION ONLY**

STARTING POINT: INTERSECTION OF C/Ls OF BECHTEL RD & ALBRECHT RD

24-05403-C

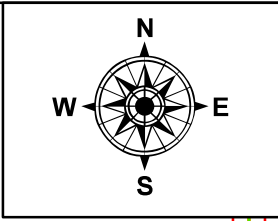
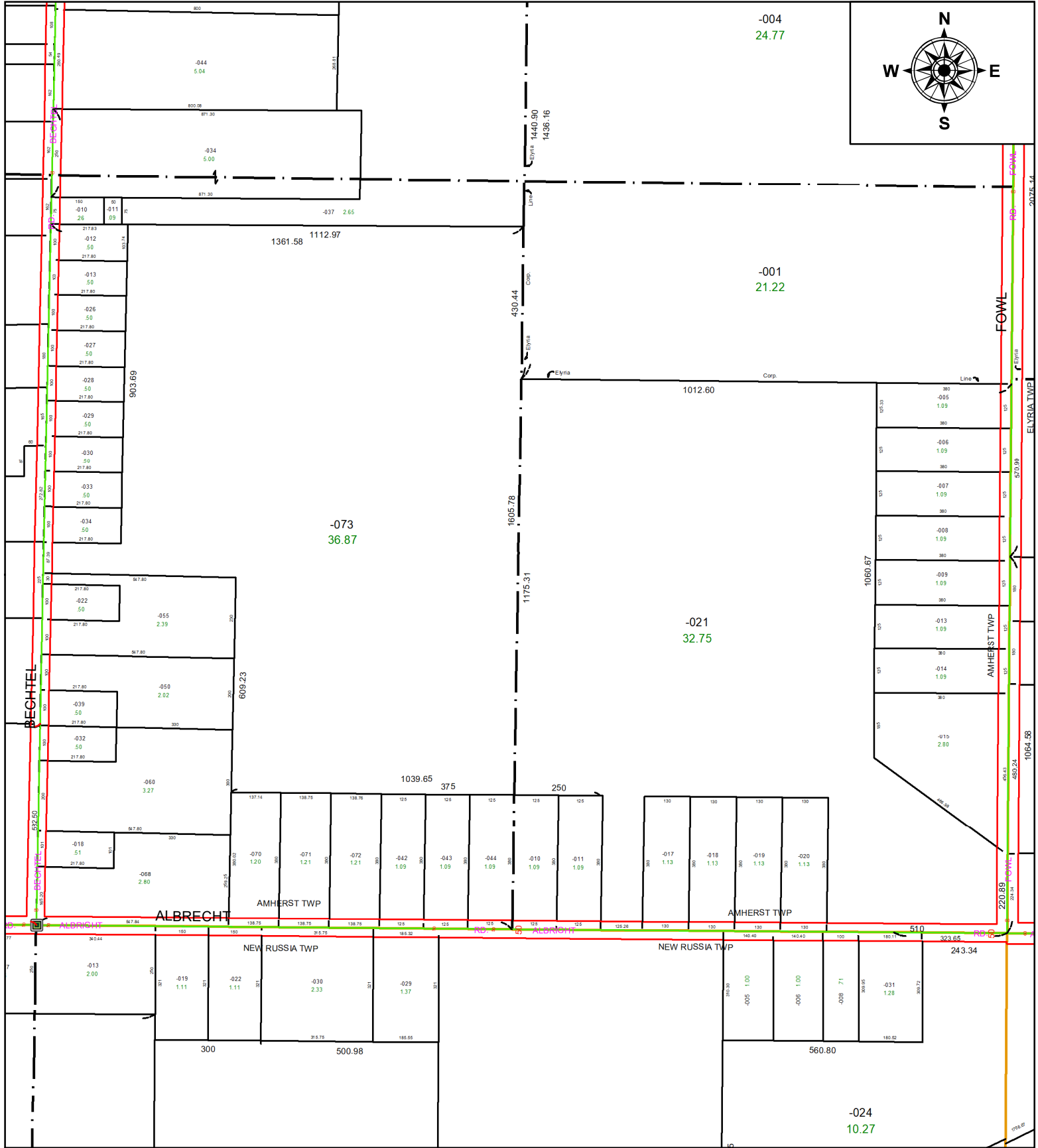

**SPLITS/DEEDS PROCESSED**  
 LORAIN COUNTY TAX MAP DEPARTMENT  
 226 MIDDLE AVE. ELYRIA, OH

**SURVEYED BY:** THOMAS A. SIMON      **SURVEY #:** 51332  
**CLOSURE:** 1: 2149377  
**MAP PAGE(S):** 1100051  
**APPROVED BY:** BB      **DATE:** 11/26/2024  
**SCALE:** 1" = 360'      **PRIOR INSTRUMENT:** #20240013435