

PARENT PARCEL: 06-26-047-000-011, & -012

CHILD PARCEL: 06-26-047-000-029

24-05391-C

STARTING POINT: INTERSECTION OF ROW OF FOURTH STREET AND ROW OF MIDDLE AVENUE

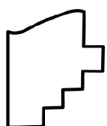
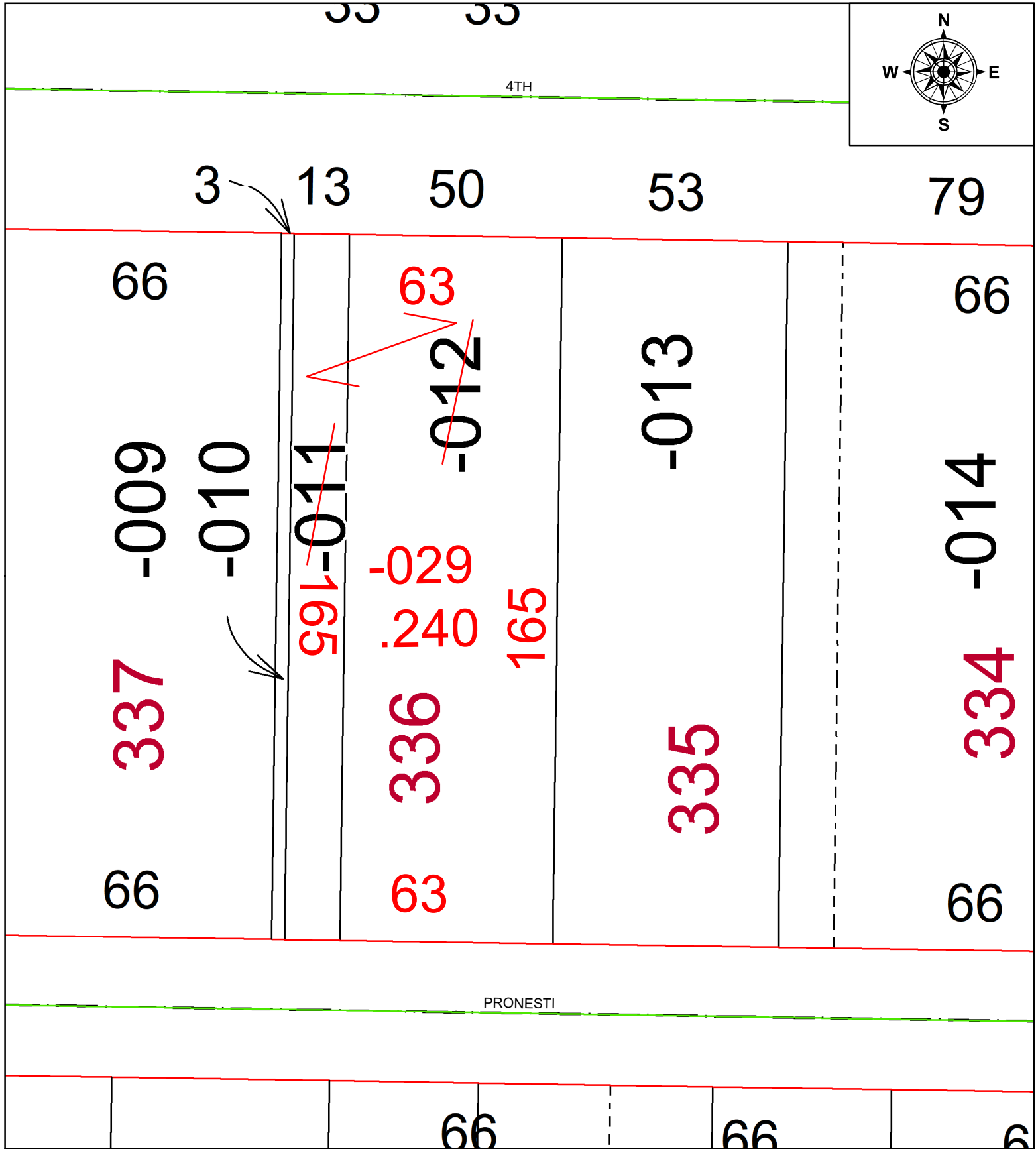
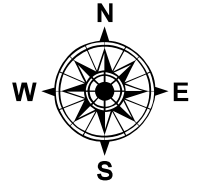

SPLITS/DEEDS PROCESSED
 LORAIN COUNTY TAX MAP DEPARTMENT
 226 MIDDLE AVE. ELYRIA, OH

SURVEYED BY: RONALD W. HINTON SURVEY #: 51305
 CLOSURE: I:INF
 MAP PAGE(S): 0626047
 APPROVED BY: BB DATE: 10/28/2024
 SCALE: 1" = 130' PRIOR INSTRUMENT: #20240012752