

PARENT PARCEL: 02-01-006-139-053
 CHILD PARCEL: 02-01-006-139-054 & -055 UNCOMBINATION PER PRIOR #2023-0921323
 STARTING POINT: SOUTHEASTERLY CORNER OF S/L 113
 24-05390-U

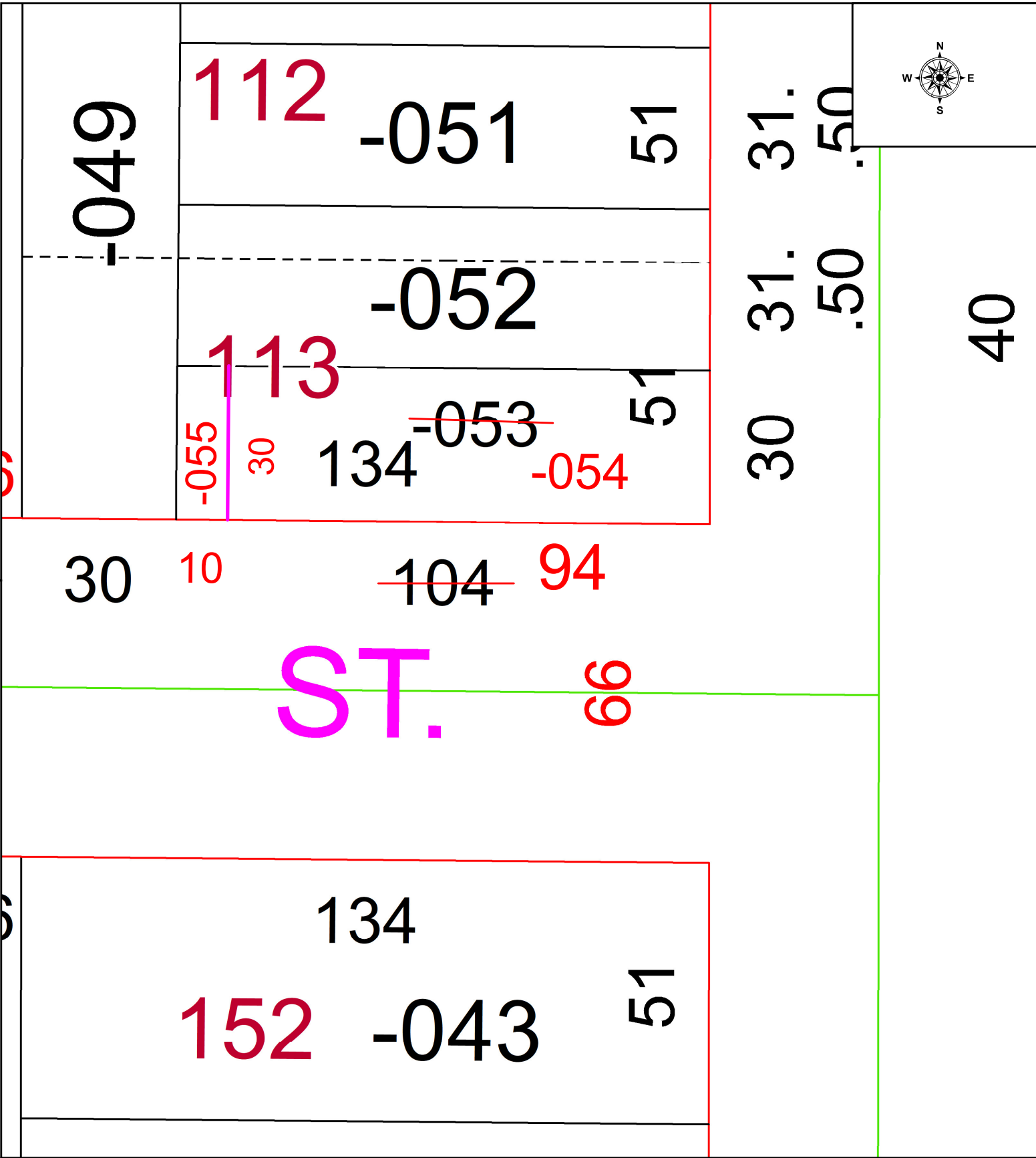
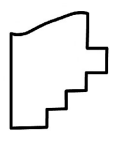

 **SPLITS/DEEDS PROCESSED**
 LORAIN COUNTY TAX MAP DEPARTMENT
 226 MIDDLE AVE. ELYRIA, OH

SURVEYED BY: _____ N/A SURVEY # N/A
 CLOSURE: _____ 1: N/A
 MAP PAGE(S): _____ 02-01-006
 APPROVED BY: WRZ DATE: 10/21/2024
 SCALE: 1" = 50 PRIOR INSTRUMENT: #2023-0921323