

PARENT PARCEL: 12-00-034-000-049

CHILD PARCEL: AC CORR PER PRIOR DEED #1992-0172328

STARTING POINT:

24-05385-C

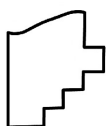
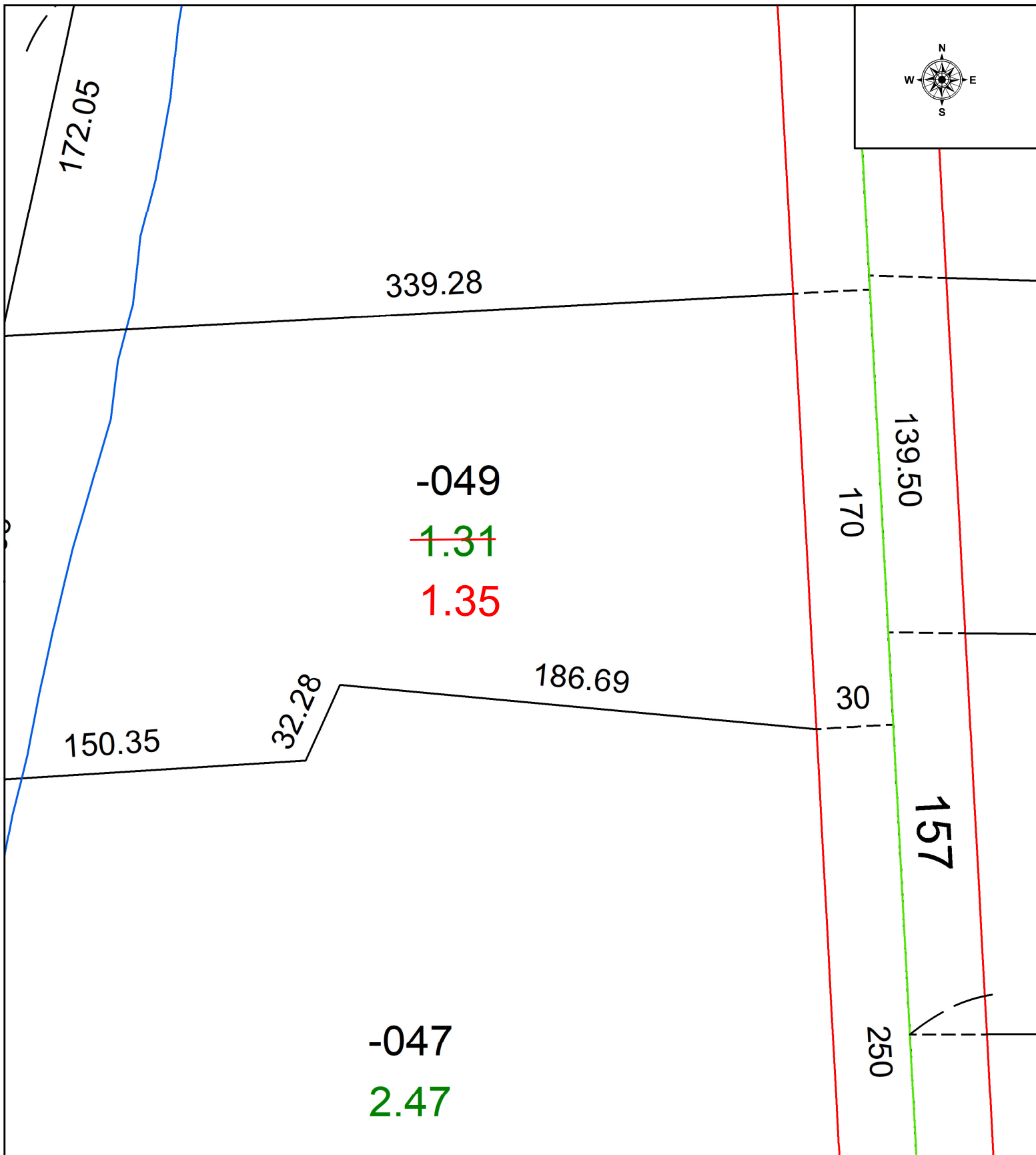

SPLITS/DEEDS PROCESSED
 LORAIN COUNTY TAX MAP DEPARTMENT
 226 MIDDLE AVE. ELYRIA, OH

SURVEYED BY: CHRISTOPHER DEMPSEY SURVEY # N/A
 CLOSURE: 1: 468930
 MAP PAGE(S): 12-00-034
 APPROVED BY: WRZ DATE: 10/9/2024
 SCALE: 1" = 50 PRIOR INSTRUMENT: #1992-0172328