

PARENT PARCEL:

13-10-003-000-031

CHILD PARCEL:

NAME CORRECTION PER DEED #1989-0065082

STARTING POINT:

24-05384-C

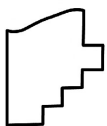
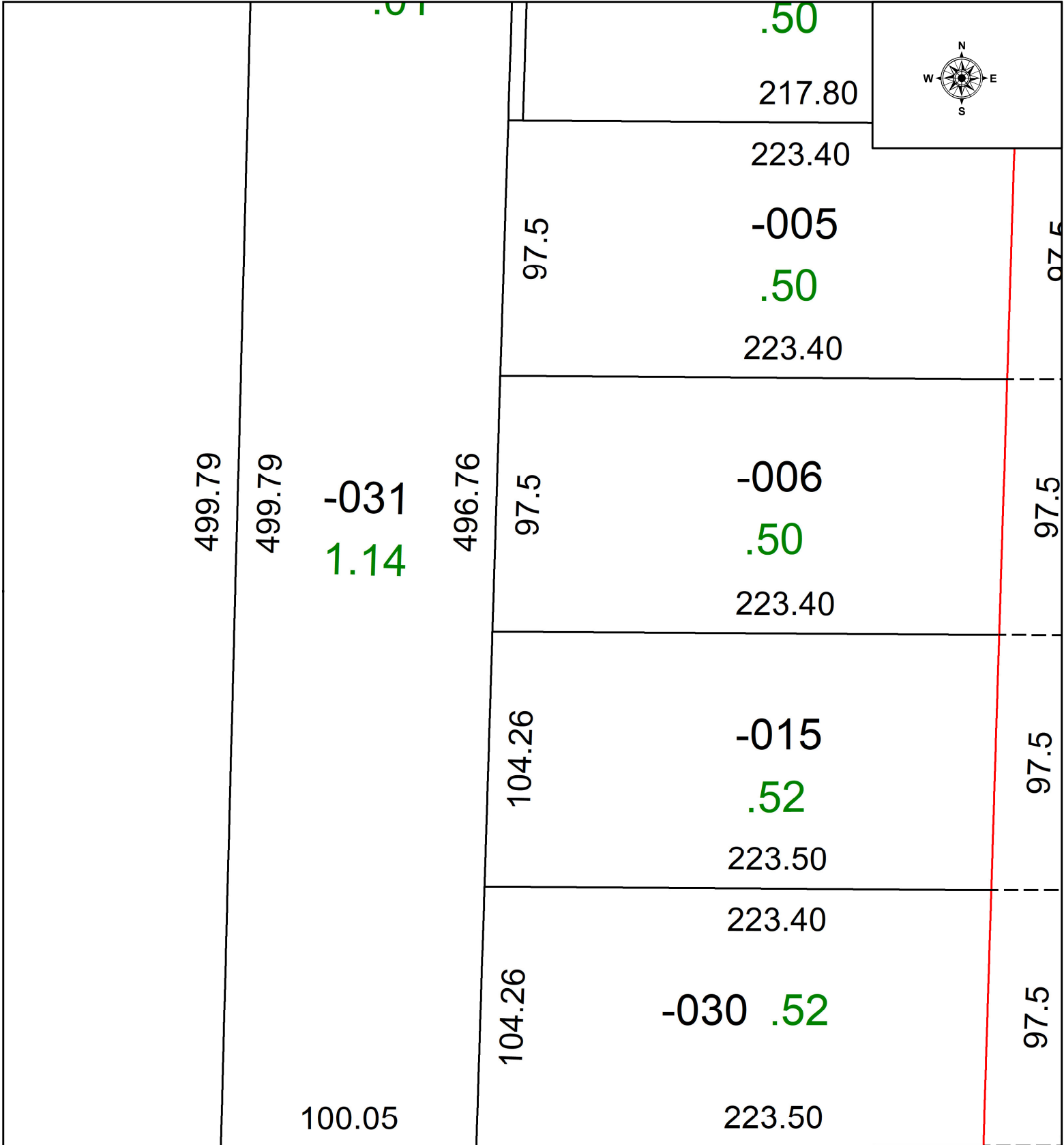

SPLITS/DEEDS PROCESSED
 LORAIN COUNTY TAX MAP DEPARTMENT
 226 MIDDLE AVE. ELYRIA, OH

SURVEYED BY: _____ N/A SURVEY # N/A
 CLOSURE: _____ 1: N/A
 MAP PAGE(S): _____ 13-10-003
 APPROVED BY: _____ WRZ DATE: _____ 10/8/2024
 SCALE: _____ 1" = 50 PRIOR INSTRUMENT: _____ #1988-0022850