

PARENT PARCEL: 05-00-010-102-060

CHILD PARCEL: MAP CORRECTION ONLY

STARTING POINT: INTERSECTION OF C/L OF W. MAIN ST. & WESTERLY LINE OF O.L. 10

24-05380-C

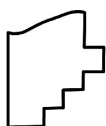
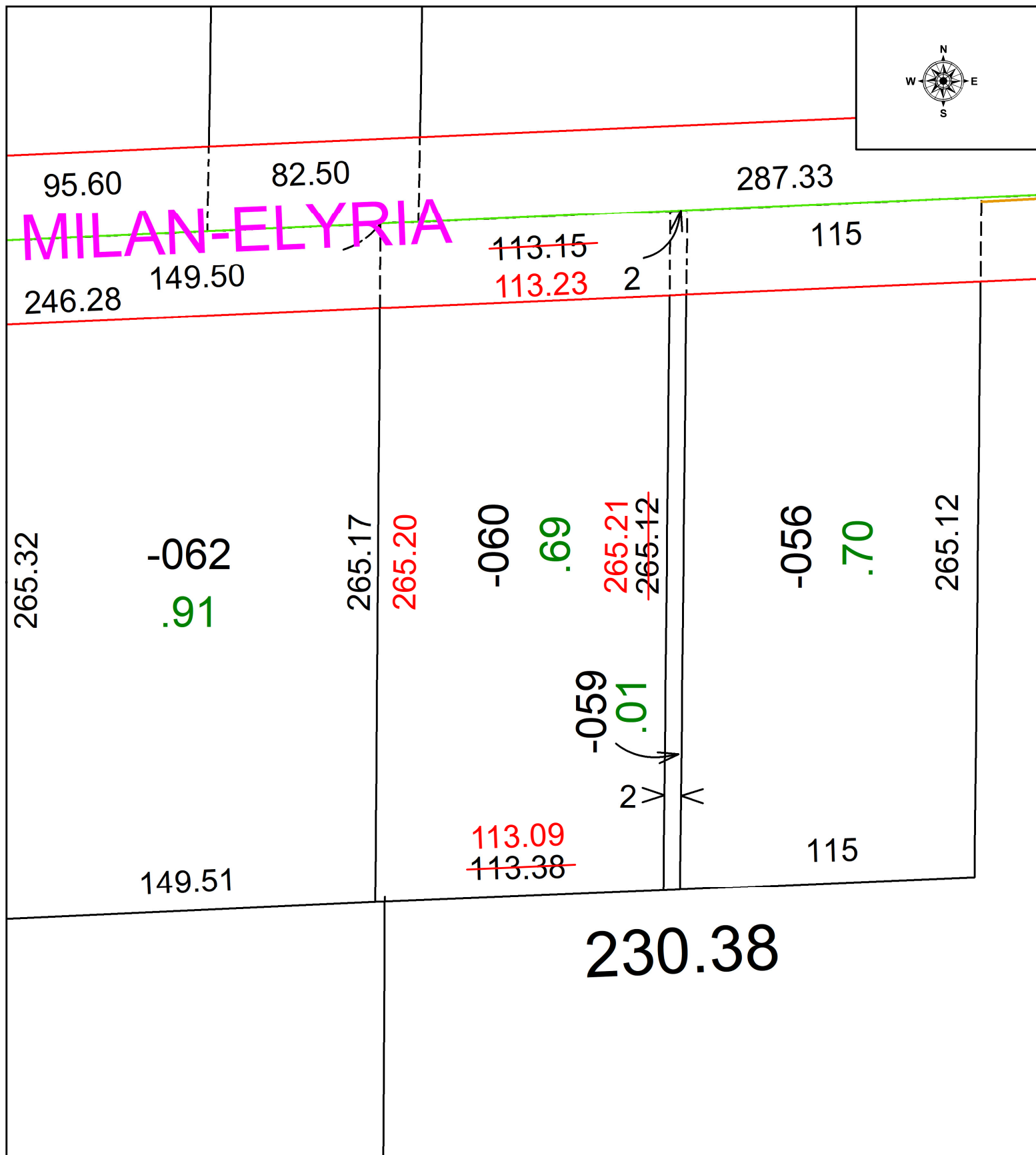
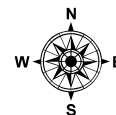

**SPLITS/DEEDS PROCESSED**  
 LORAIN COUNTY TAX MAP DEPARTMENT  
 226 MIDDLE AVE. ELYRIA, OH

SURVEYED BY: THOMAS SIMON SURVEY # 51293  
 CLOSURE: 1: 277047  
 MAP PAGE(S): 05-00-010  
 APPROVED BY: WRZ DATE: 10/15/2024  
 SCALE: 1" = 50 PRIOR INSTRUMENT: #2024-0009775