

PARENT PARCEL: 04-00-018-139-021

CHILD PARCEL: AC CORRECTION PER SURVEYOR ROBERT M. RUFFING

STARTING POINT: C/Ls of ELECTRIC BOULEVARD AND FOREST HILL DR

24-05375-C

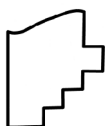
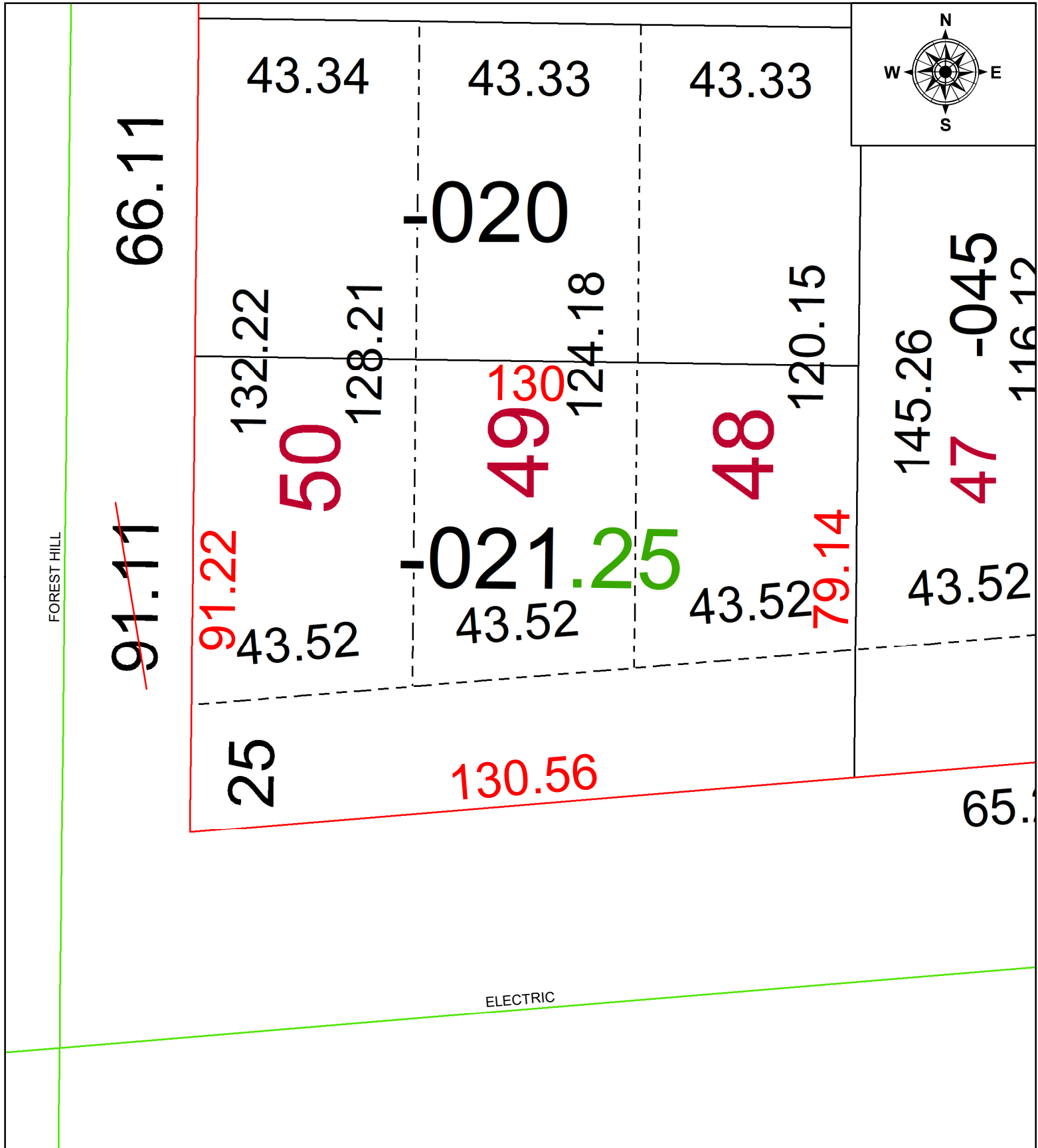

SPLITS/DEEDS PROCESSED
LORAIN COUNTY TAX MAP DEPARTMENT
226 MIDDLE AVE. ELYRIA, OH

SURVEYED BY: ROBERT M. RUFFING	SURVEY #: 51287
CLOSURE: 1:165135	
MAP PAGE(S): 0400018	
APPROVED BY: BB	DATE: 9/30/2024
SCALE: 1" = 25'	PRIOR INSTRUMENT: #20230924617