

PARENT PARCEL: 09-00-096-109-014
CHILD PARCEL: AC CORR PER SURVEYOR JOHN DECHANT JR
STARTING POINT: INTERSECTION OF C/L SUMNER ST & EAST LINE OF O.L. 96

24-05372-C

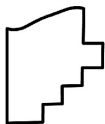
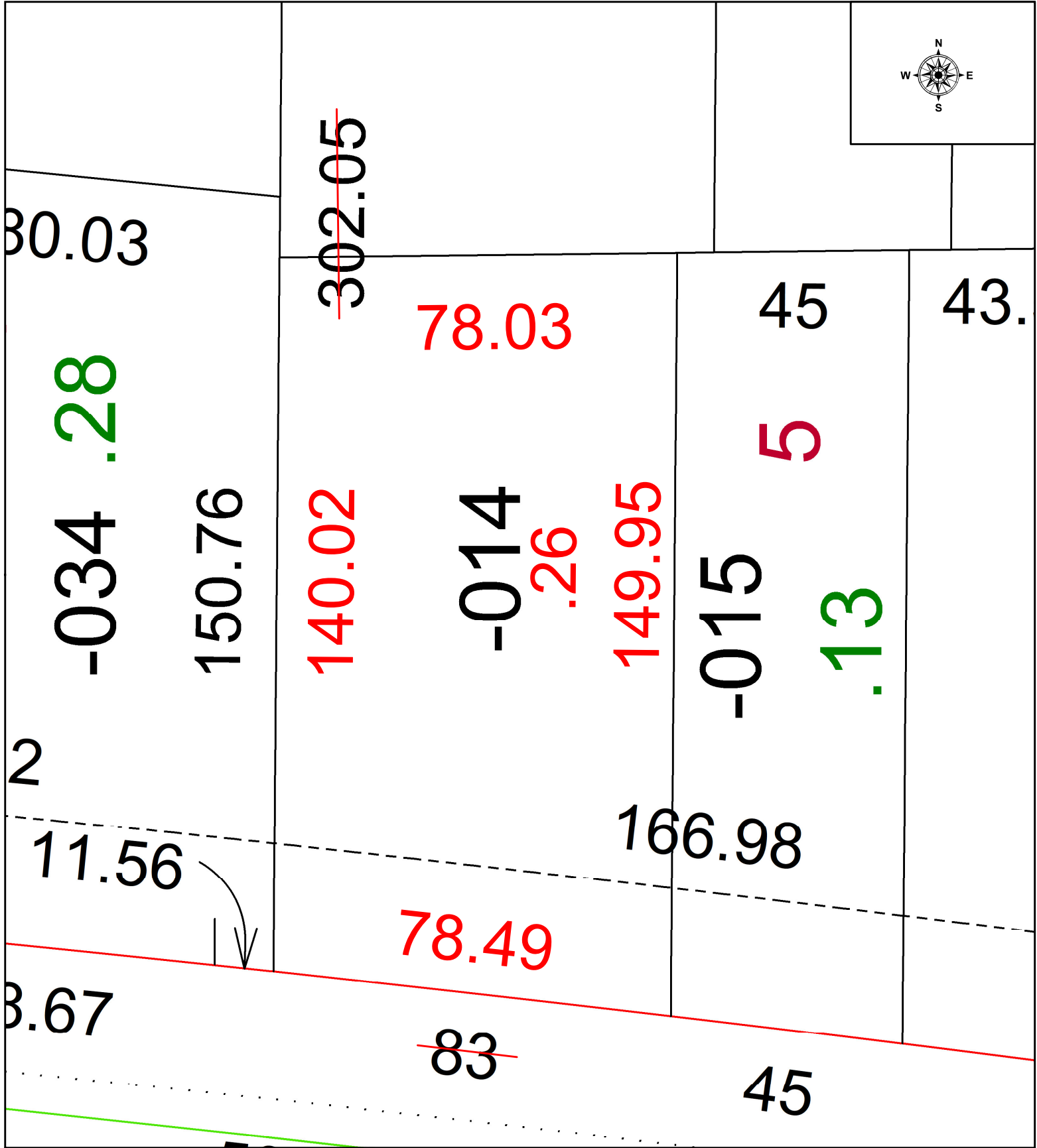

SPLITS/DEEDS PROCESSED
LORAIN COUNTY TAX MAP DEPARTMENT
226 MIDDLE AVE. ELYRIA, OH

SURVEYED BY: JOHN DECHANT JR SURVEY # 51280
CLOSURE: 1: 134022
MAP PAGE(S): 09-00-096
APPROVED BY: WRZ DATE: 9/20/2024
SCALE: 1" = 25 PRIOR INSTRUMENT: #2020-0794285