

PARENT PARCEL: 04-00-008-104-079

CHILD PARCEL: **AC CORR PER SURV BY BRIAN SIEBENTHAL**

STARTING POINT: C/L OF MOORE AND WEBBER RD

24-05363-C

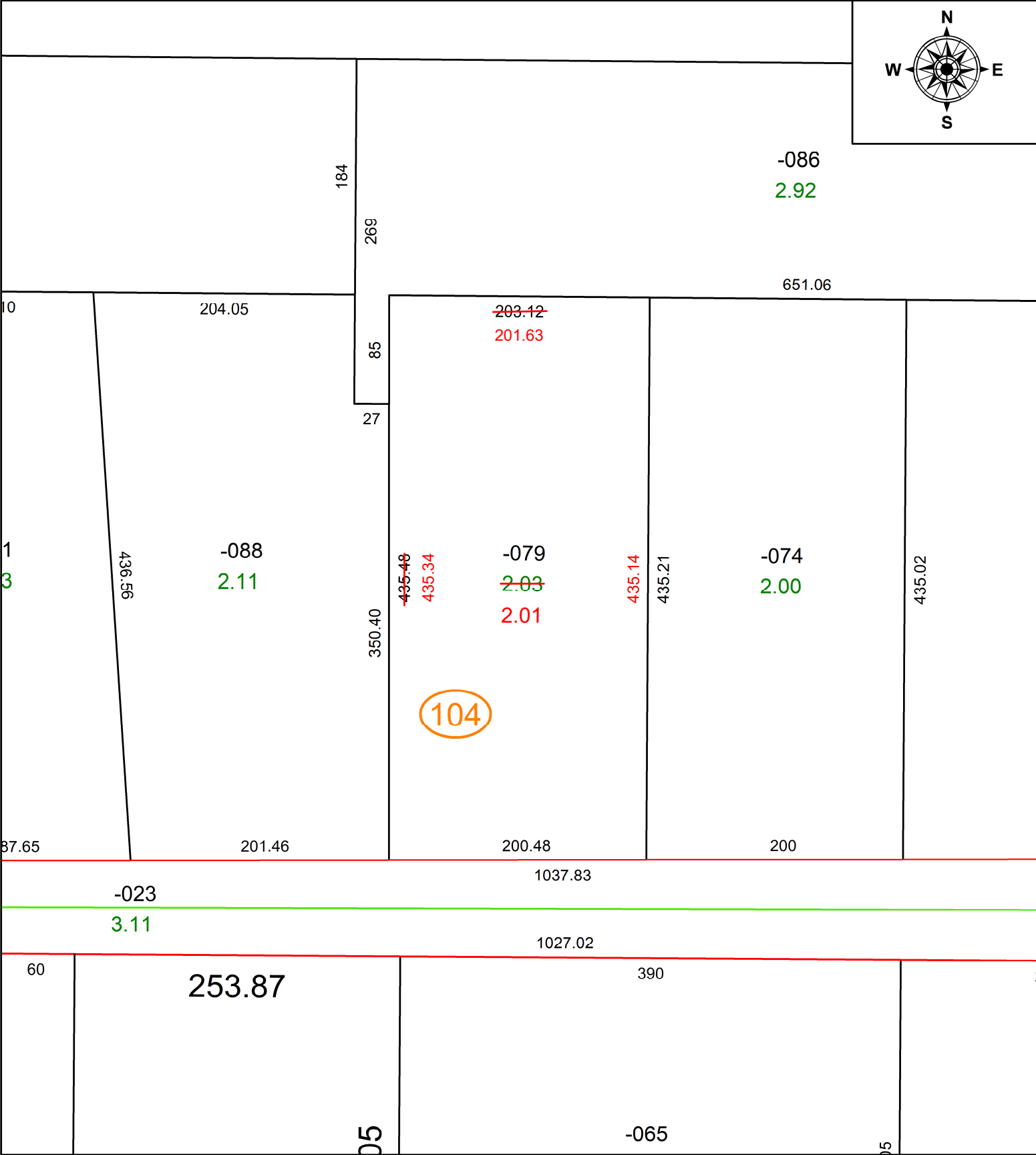
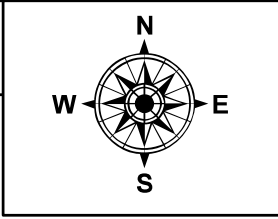

104

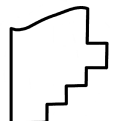
 **SPLITS/DEEDS PROCESSED**  
 LORAIN COUNTY TAX MAP DEPARTMENT  
 226 MIDDLE AVE. ELYRIA, OH

**SURVEYED BY:** BRIAN SIEBENTHAL **SURV # 51271**  
**CLOSURE:** 1: 182099  
**MAP PAGE(S):** 04-00-008  
**APPROVED BY:** AC **DATE:** September 11, 2024  
**SCALE:** 1 in = 100 ft **PRIOR INSTRUMENT:** 2019- 0742710