

PARENT PARCEL: 08-00-083-000-021

CHILD PARCEL: AC CORR PER SURVEYOR KYLE DANALS

STARTING POINT: INTERSECTION OF C/LS OF PORTMAN RD & PEASELEY RD

24-05359-C

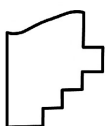
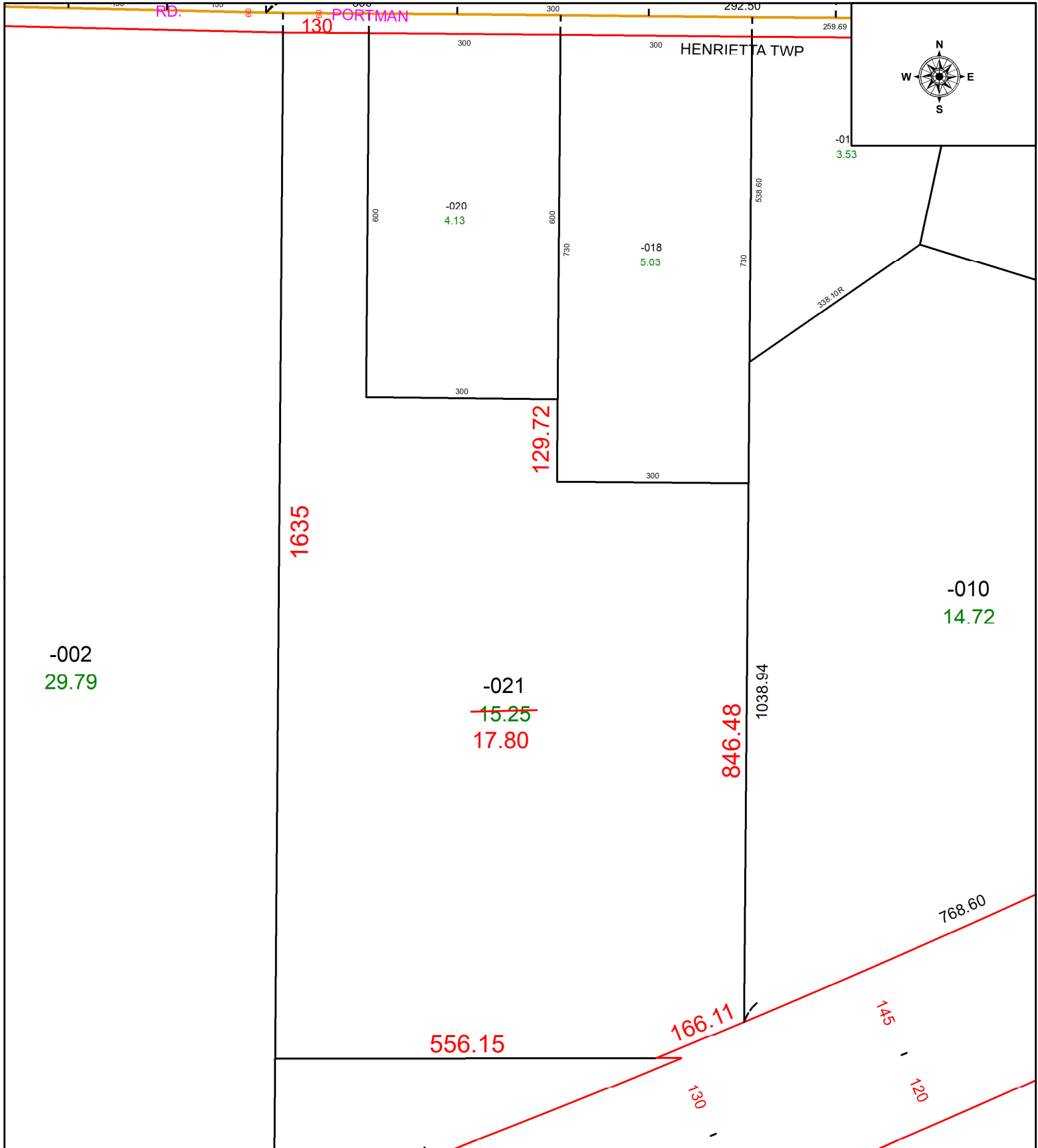

SPLITS/DEEDS PROCESSED
 LORAIN COUNTY TAX MAP DEPARTMENT
 226 MIDDLE AVE. ELYRIA, OH

SURVEYED BY: KYLE DANALS SURVEY # 51263
 CLOSURE: 1: 1132972
 MAP PAGE(S): 08-00-083
 APPROVED BY: WRZ DATE: 8/29/2024
 SCALE: 1" = 200 PRIOR INSTRUMENT: #2019-0708069