

PARENT PARCEL: ADD TO DUPLICATE PER RES. # 99-421

CHILD PARCEL: 11-00-036-108-017

STARTING POINT: NA

24-05358-A

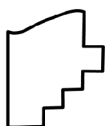
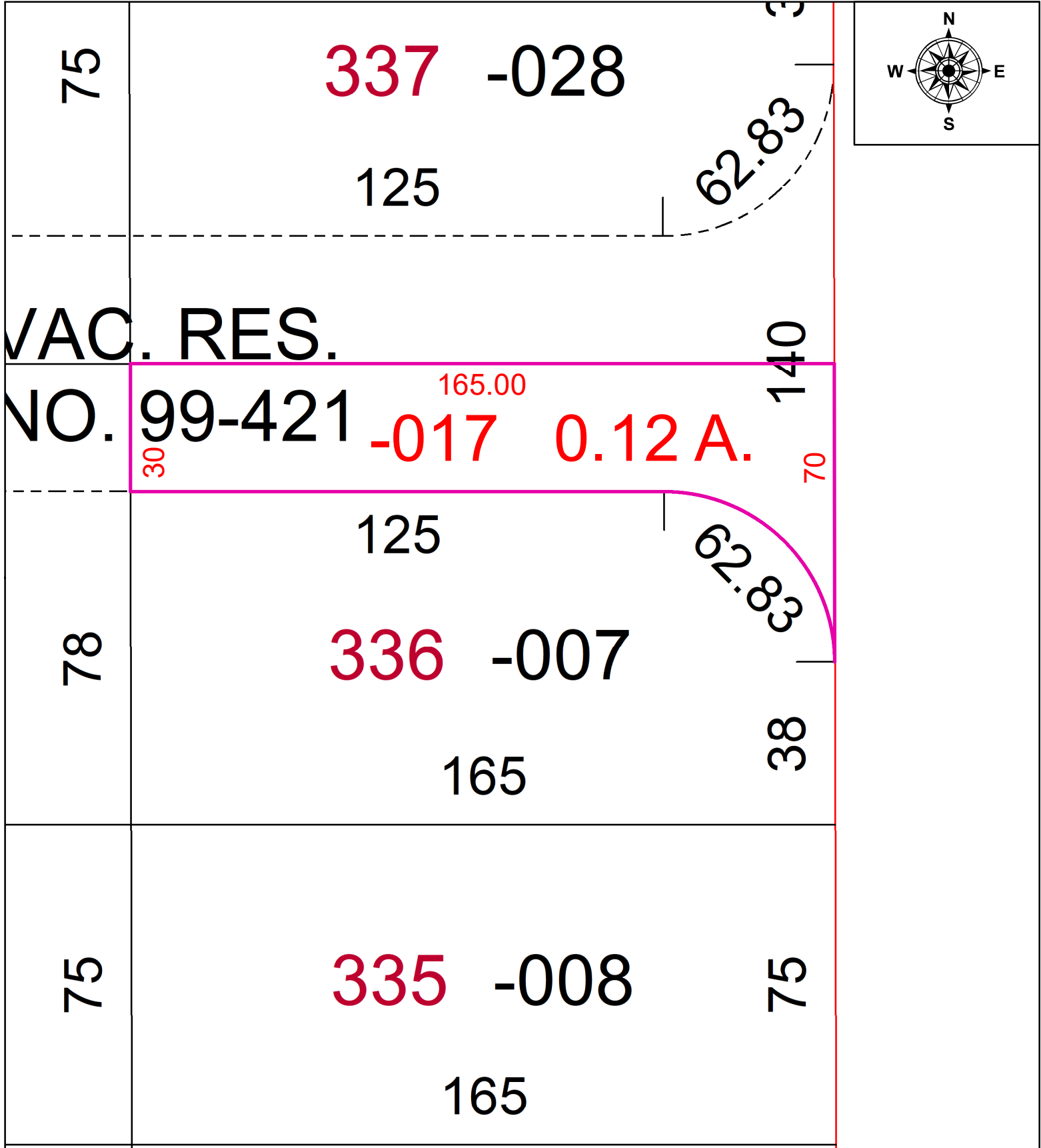

SPLITS/DEEDS PROCESSED
 LORAIN COUNTY TAX MAP DEPARTMENT
 226 MIDDLE AVE. ELYRIA, OH

SURVEYED BY: NA
 CLOSURE: 1: INF
 MAP PAGE(S): 11-00-036
 APPROVED BY: TJS DATE: 8/28/2024
 SCALE: 1" = 30' PRIOR INSTRUMENT: 1989-0074612