

PARENT PARCEL: 10-00-003-115-059  
 CHILD PARCEL: **ACREAGE CORRECTION**  
 STARTING POINT: C/L OF OBERLIN ROAD AND WEST AVENUE

24-05341-C

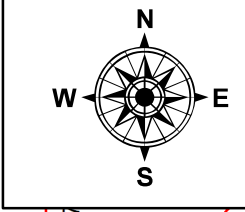
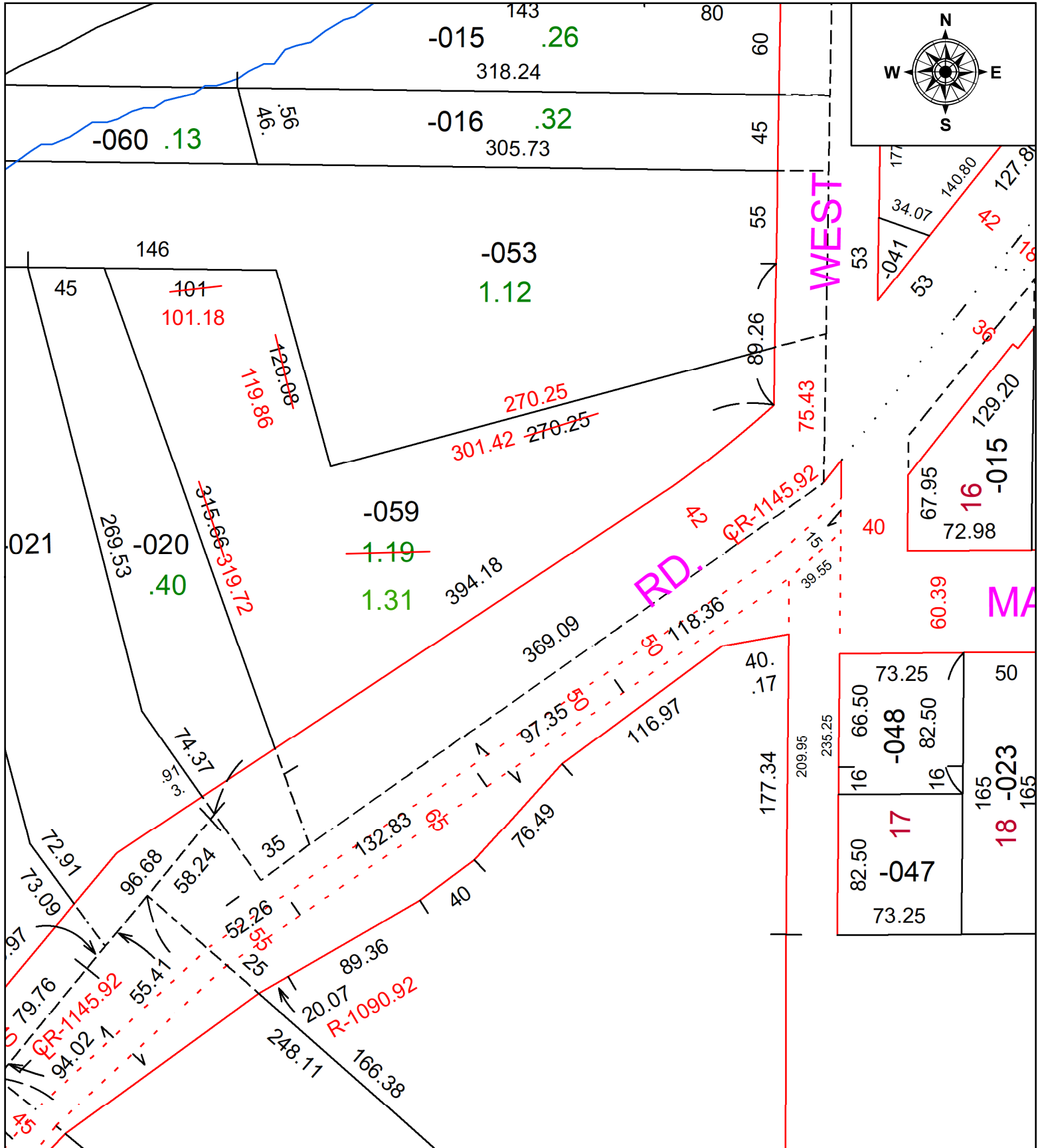

**SPLITS/DEEDS PROCESSED**  
 LORAIN COUNTY TAX MAP DEPARTMENT  
 226 MIDDLE AVE. ELYRIA, OH

SURVEYED BY: PATRICK A. McGANNON SURVEY #: 51246  
 CLOSURE: 1:690014  
 MAP PAGE(S): 1000003  
 APPROVED BY: BB DATE: 8/6/2024  
 SCALE: 1" = 75' PRIOR INSTRUMENT: #20170653729