

PARENT PARCEL: 11-00-051-000-047 & -063

CHILD PARCEL: NO CHANGES

STARTING POINT: INTERSECTION OF C/L OF JASON DR & WEST ROW LINE OF AVON BELDEN RD

24-05338-D

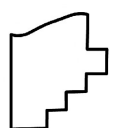
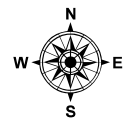
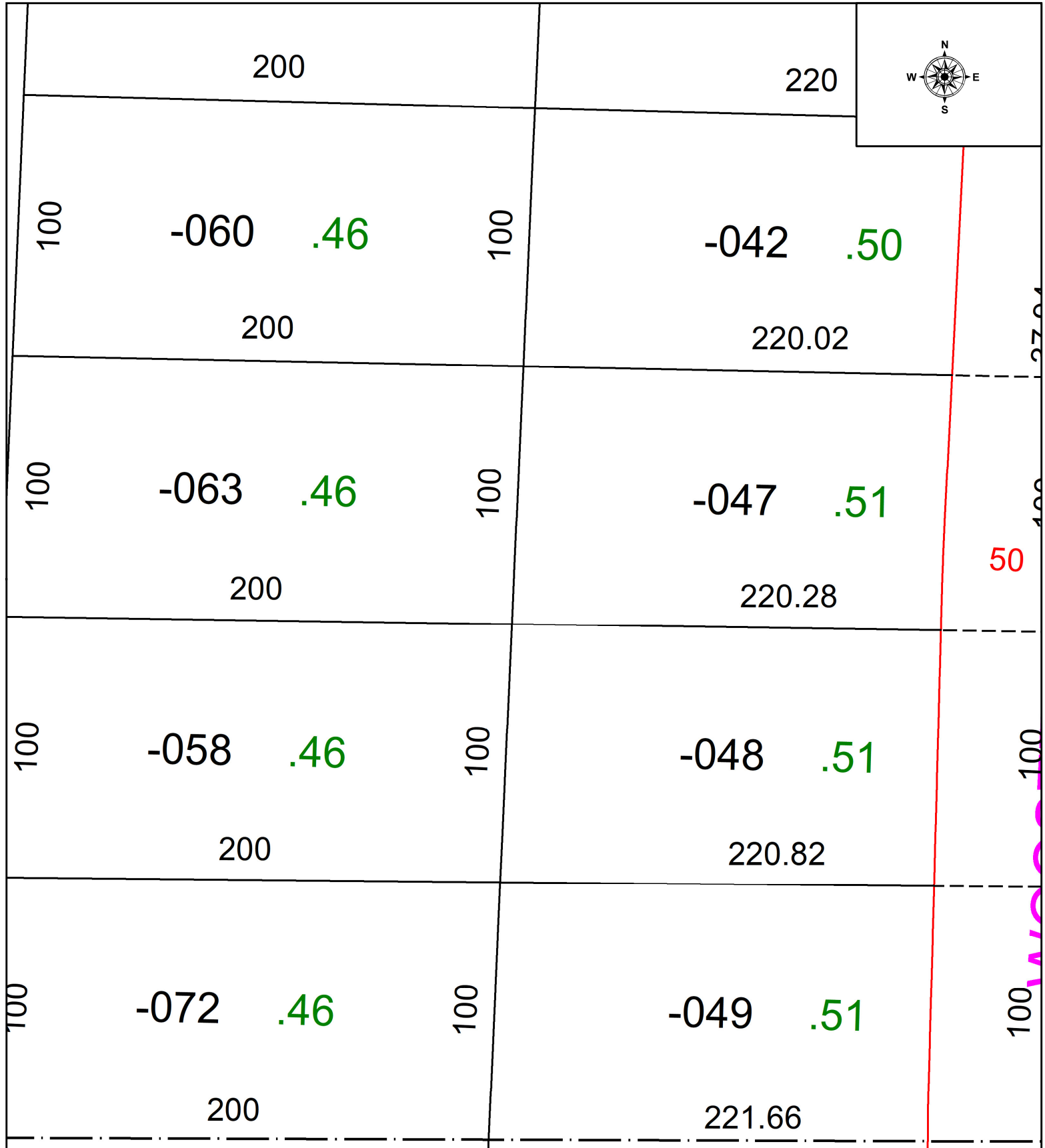

SPLITS/DEEDS PROCESSED
 LORAIN COUNTY TAX MAP DEPARTMENT
 226 MIDDLE AVE. ELYRIA, OH

SURVEYED BY: ROBERT RUFFING SURVEY # 51242
 CLOSURE: 1: 1751501
 MAP PAGE(S): 11-00-051
 APPROVED BY: WRZ DATE: 8/1/2024
 SCALE: 1" = 50 PRIOR INSTRUMENT: #1992-0177484