

PARENT PARCEL: _____

09-00-086-109-029

CHILD PARCEL: _____

AC CORR PER SURVEYOR MATTHEW HILDEBRANDT

24-05333-C

STARTING POINT: _____

INTERSECTION OF THE NORTHEAST CORNER OF O.L. 86 & C/L OF E. LORAIN ST

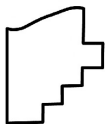
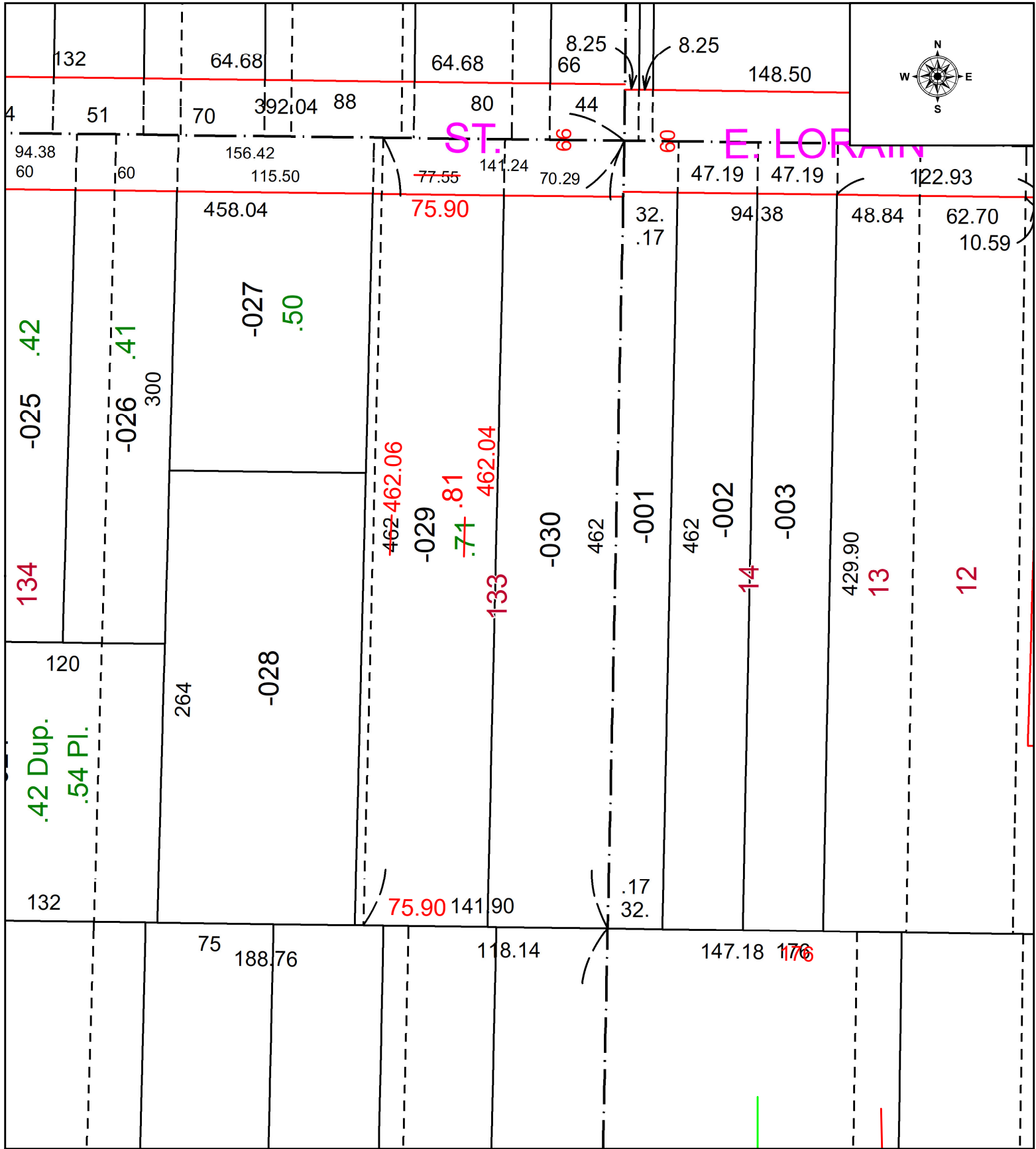

SPLITS/DEEDS PROCESSED
 LORAIN COUNTY TAX MAP DEPARTMENT
 226 MIDDLE AVE. ELYRIA, OH

SURVEYED BY: MATTHEW HILDEBRANDT SURVEY # 51237
 CLOSURE: 1: 1077963
 MAP PAGE(S): 09-00-086
 APPROVED BY: WRZ DATE: 7/25/2024
 SCALE: 1" = 75 PRIOR INSTRUMENT: #2023-0915677