

PARENT PARCEL: 09-00-096-101-003

CHILD PARCEL: FR & DPTH TO AC CORR PER SURVEYOR JOSHUA RIEDY

STARTING POINT: INTERSECTION OF C/L OF S. MAIN ST & LOCUST ST

24-05330-C

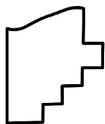
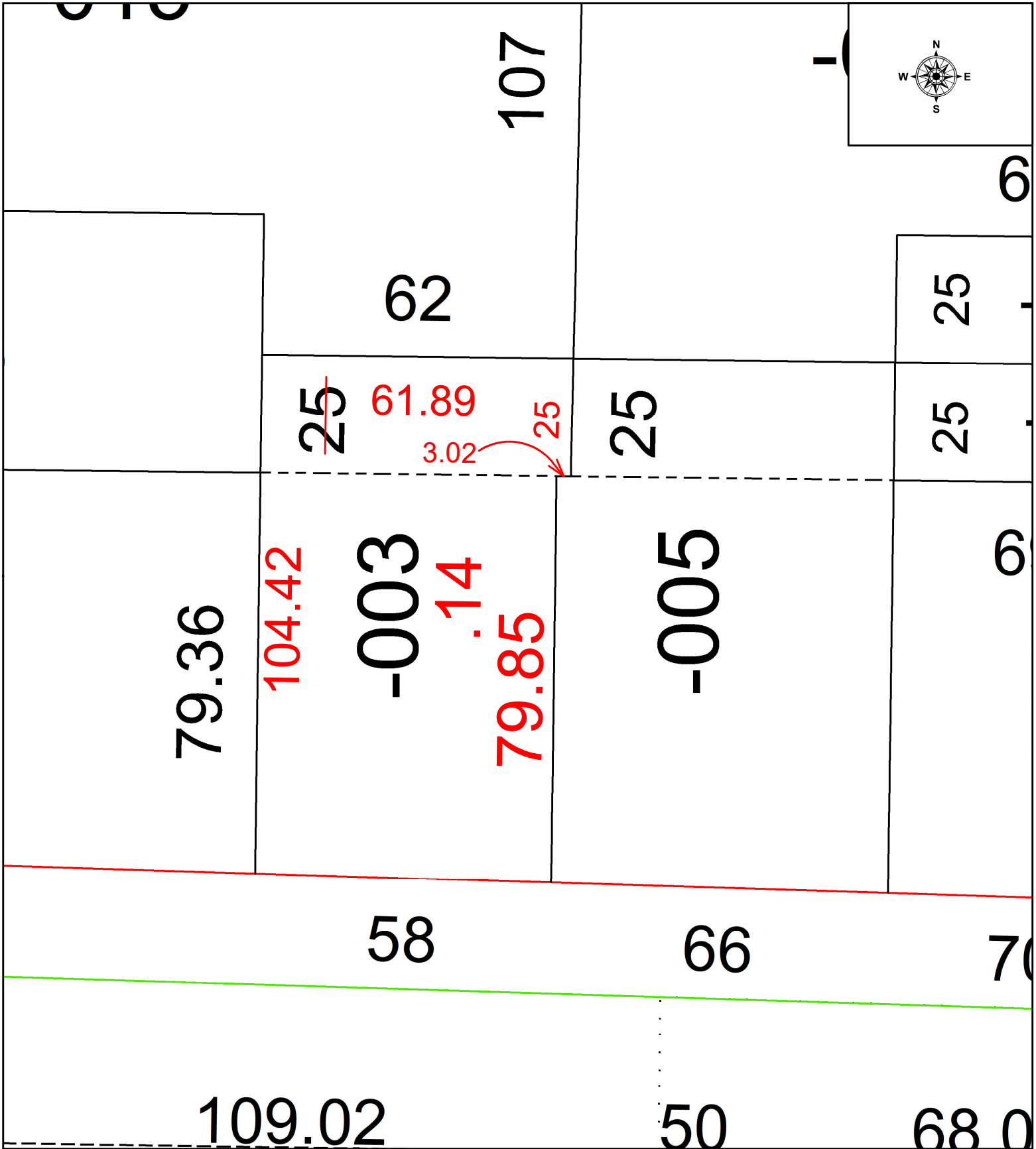

SPLITS/DEEDS PROCESSED
 LORAIN COUNTY TAX MAP DEPARTMENT
 226 MIDDLE AVE. ELYRIA, OH

SURVEYED BY: JOSHUA RIEDY SURVEY # 51232
 CLOSURE: 1: 39477
 MAP PAGE(S): 09-00-096
 APPROVED BY: WRZ DATE: 7/18/2024
 SCALE: 1" = 25 PRIOR INSTRUMENT: #2020-0787657