

PARENT PARCEL:

04-00-012-101-015

CHILD PARCEL:

AC CORR PER SURVEYOR THOMAS SNEZEK

STARTING POINT:

INTERSECTION OF C/LS OF STONEY RIDGE RD & LONG RD

24-05324-C

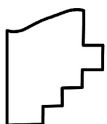
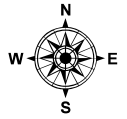
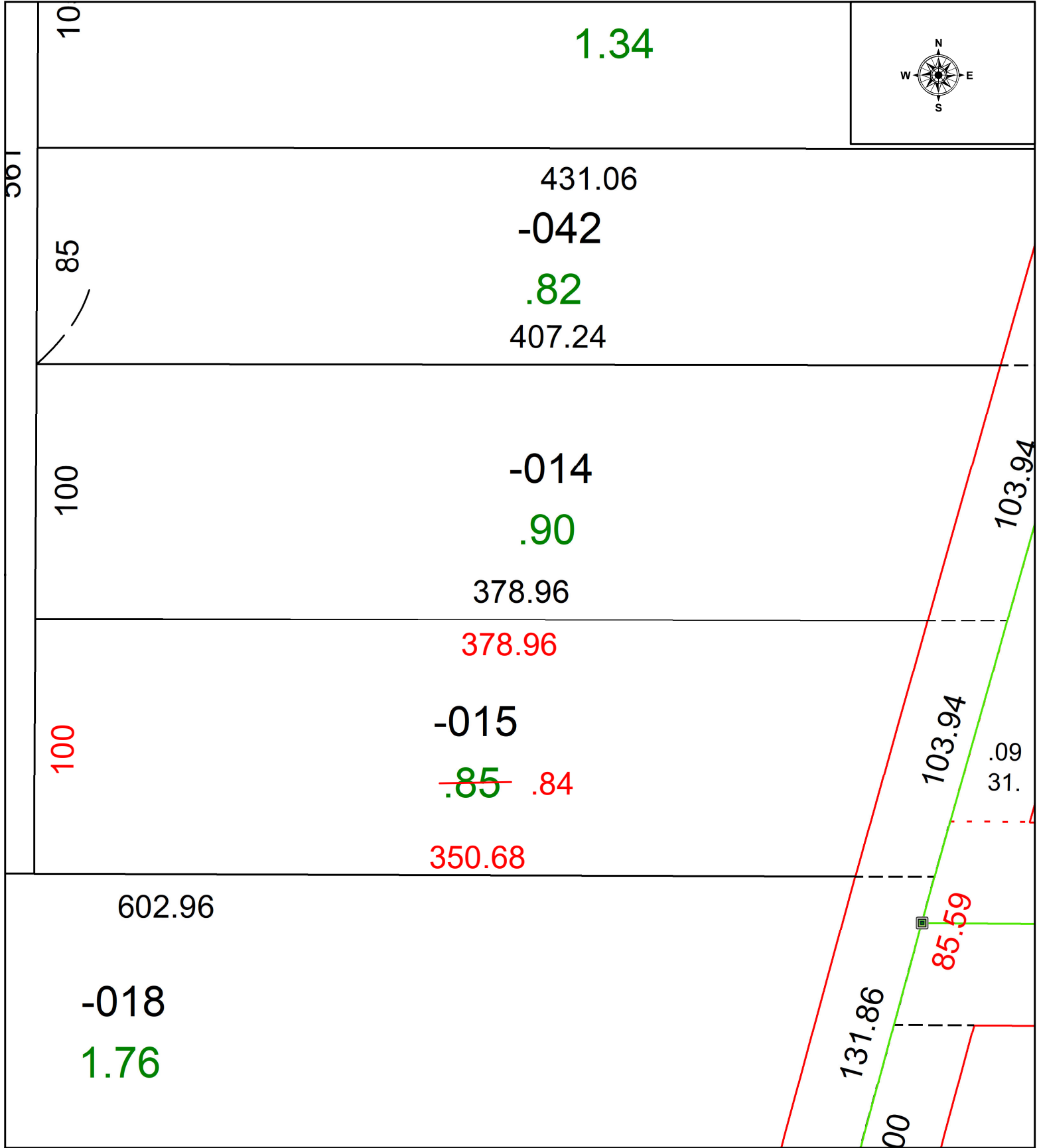

SPLITS/DEEDS PROCESSED
 LORAIN COUNTY TAX MAP DEPARTMENT
 226 MIDDLE AVE. ELYRIA, OH

SURVEYED BY: THOMAS SNEZEK SURVEY # 51228
 CLOSURE: 1: 1265677
 MAP PAGE(S): 04-00-012
 APPROVED BY: WRZ DATE: 7/11/2024
 SCALE: 1" = 25 PRIOR INSTRUMENT: #2021-0826442