

PARENT PARCEL: _____

02-00-093-107-017

CHILD PARCEL: _____

FR & DPTH TO AC CORR PER SURVYOR ROBERT RUFFING

24-05323-D

STARTING POINT: _____

INTERSECTION OF PROLONGATION OF NORTH S/L 30 IN S. BROADWAY ADDITION & C/L OF ELYRIA RD

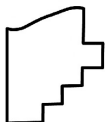
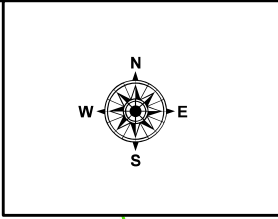
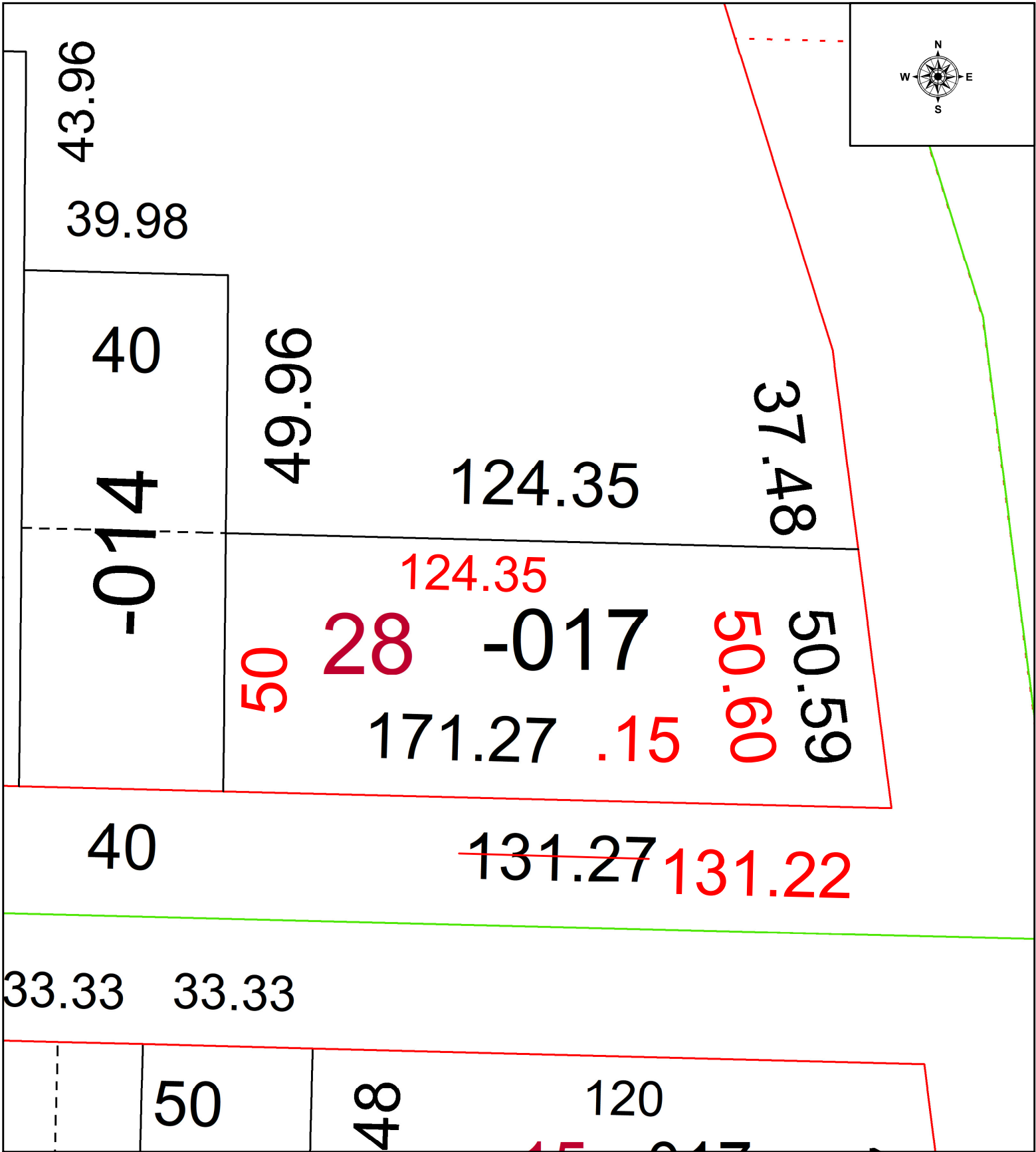

SPLITS/DEEDS PROCESSED
 LORAIN COUNTY TAX MAP DEPARTMENT
 226 MIDDLE AVE. ELYRIA, OH

SURVEYED BY: ROBERT RUFFING SURVEY # 51227
 CLOSURE: 1: 30249
 MAP PAGE(S): 02-00-093
 APPROVED BY: WRZ DATE: 7/11/2024
 SCALE: 1" = 25 PRIOR INSTRUMENT: #2018-090423