

PARENT PARCEL: 07-00-004-109-026

CHILD PARCEL: AC CORRECTION PER SURVEYOR SEAN BOLAND

24-05321-C

STARTING POINT: INTERSECTION OF C/Ls OF LEAR NAGLE RD AND CHESTNUT RIDGE

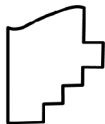
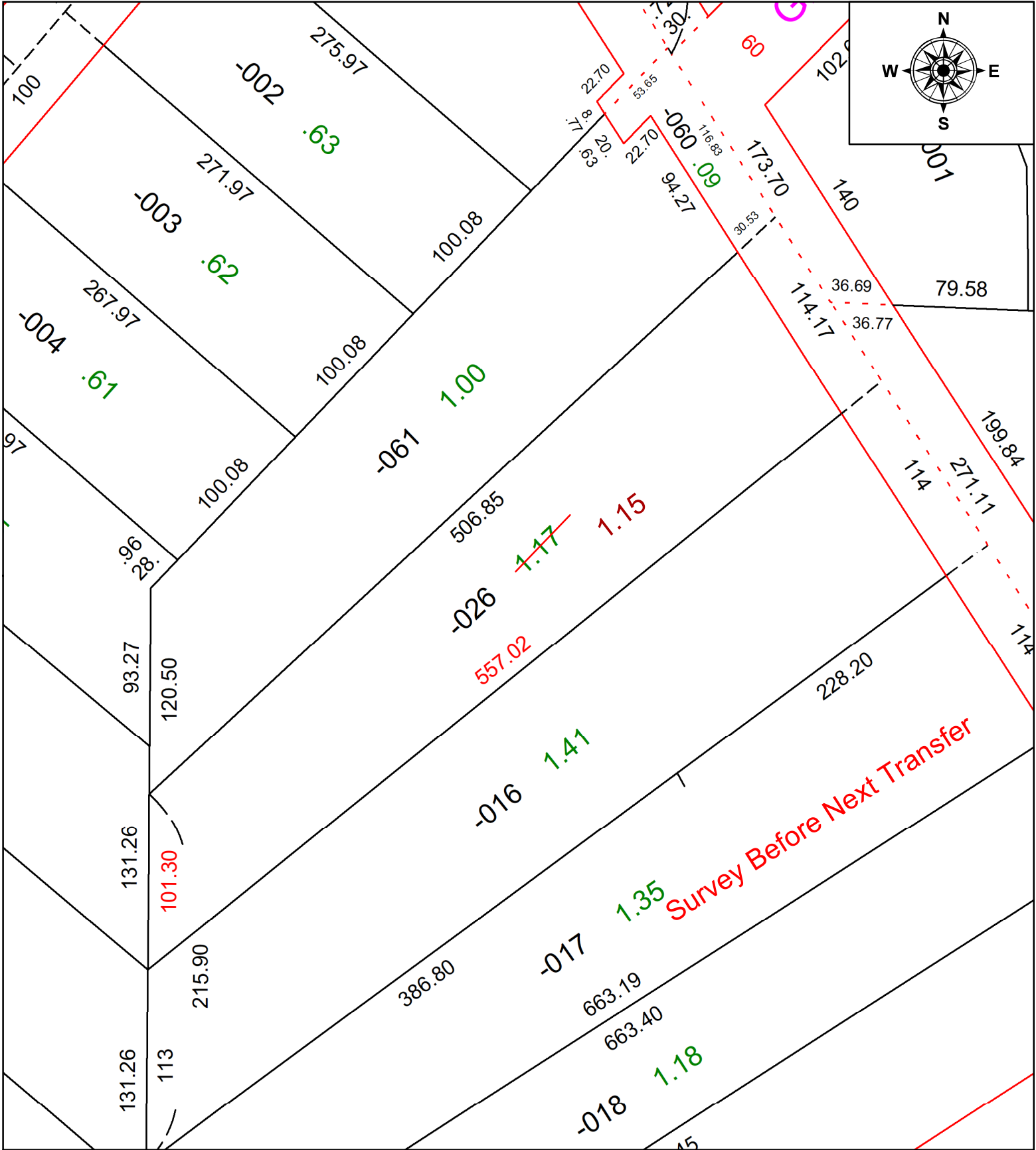

SPLITS/DEEDS PROCESSED
 LORAIN COUNTY TAX MAP DEPARTMENT
 226 MIDDLE AVE. ELYRIA, OH

SURVEYED BY: SEAN BOLAND SURVEY #: 51225
 CLOSURE: 1: 892212
 MAP PAGE(S): 7/8/2024
 APPROVED BY: BB DATE: 7/9/2024
 SCALE: 1" = 75' PRIOR INSTRUMENT: #1997-0491091