

PARENT PARCEL: 16-00-088-000-003

CHILD PARCEL: **AC CORR PER SURV BY WILLIAM R. WALLACE**

STARTING POINT: C/L OF SR 83 AND NEFF RD

24-05306-C

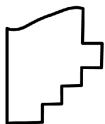
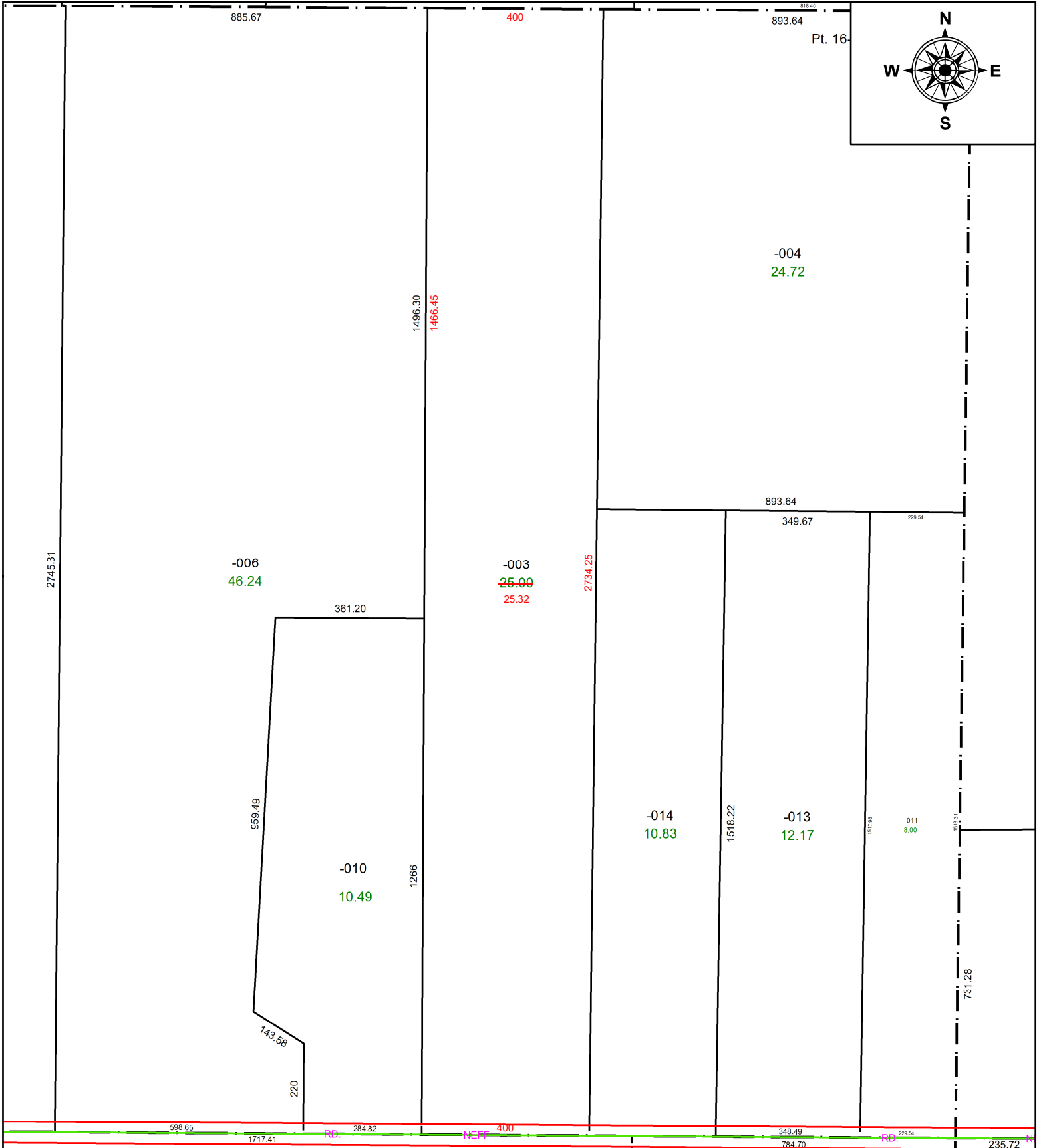

**SPLITS/DEEDS PROCESSED**  
 LORAIN COUNTY TAX MAP DEPARTMENT  
 226 MIDDLE AVE. ELYRIA, OH

**SURVEYED BY:** WILLIAM R. WALLACE **SURV # 51198**

**CLOSURE:** 1: 1371088

**MAP PAGE(S):** 16-00-088

**APPROVED BY:** AC **DATE:** May 30, 2024

**SCALE:** 1 in = 310 ft **PRIOR INSTRUMENT:** 2024- 0005897