

PARENT PARCEL: 08-00-086-000-010

CHILD PARCEL: AC. CORR. PER SURVEY THOMAS SNEZEK

STARTING POINT: C/L OF GIFFORD RD BY RESTORATION SURVEY PG. 17 FIELD BOOK # 15

24-05302-A

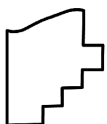
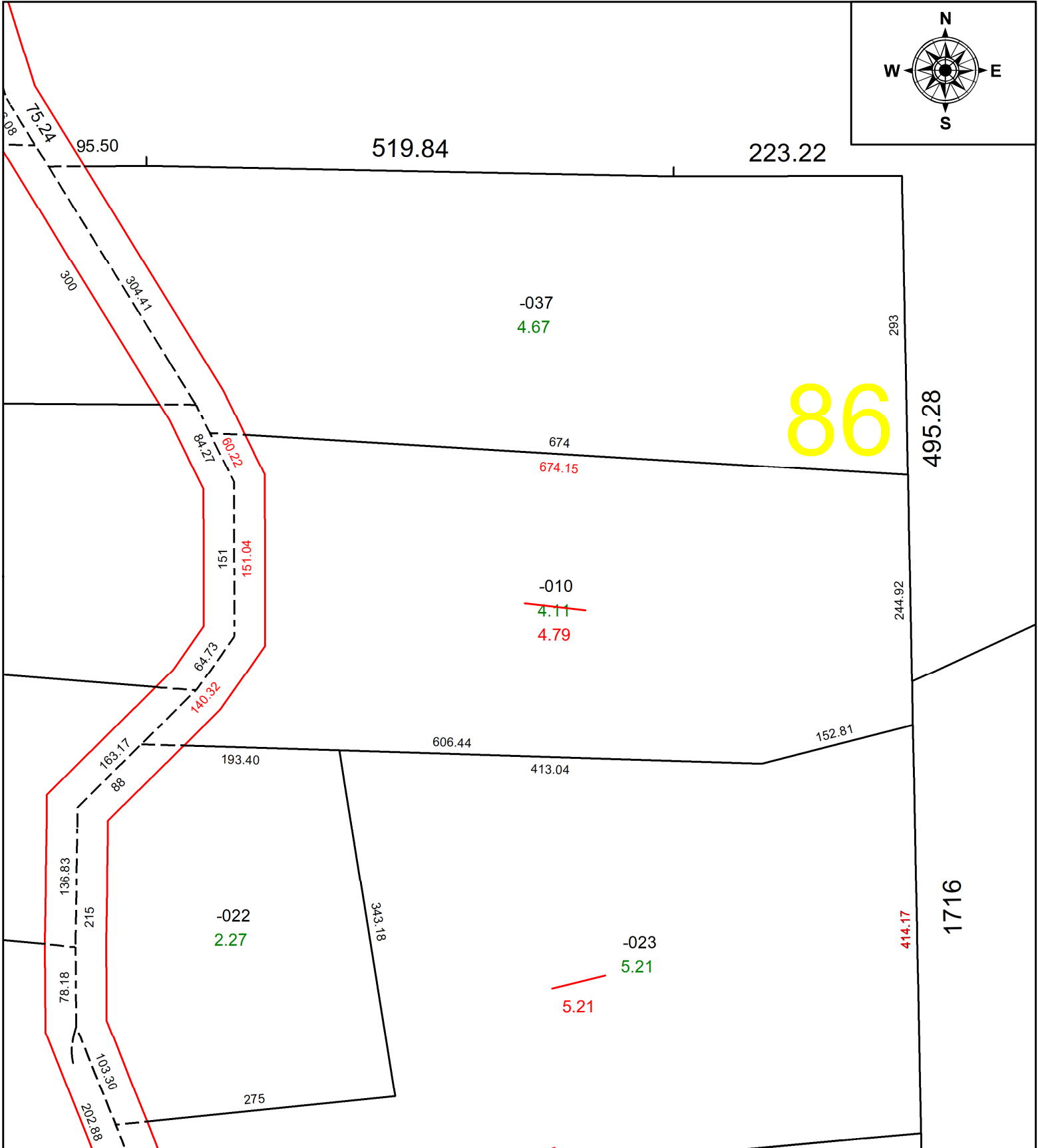

SPLITS/DEEDS PROCESSED
 LORAIN COUNTY TAX MAP DEPARTMENT
 226 MIDDLE AVE. ELYRIA, OH

SURVEYED BY: THMOAS SNEZEK **SURVEY #:** 51178
CLOSURE: 1:715726
MAP PAGE(S): 08-00-086
APPROVED BY: DMA **DATE:** 5/21/2024
SCALE: 1" = 125' **PRIOR INSTRUMENT:** 2014-0520347