

PARENT PARCEL: 02-01-008-101-210

CHILD PARCEL: MAP CORRECTION ONLY

STARTING POINT: INTERSECTION OF C/L OF OBERLIN AVE & NORTH LINE OF O.L. 8

24-05300-C

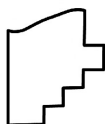
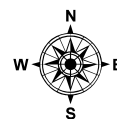
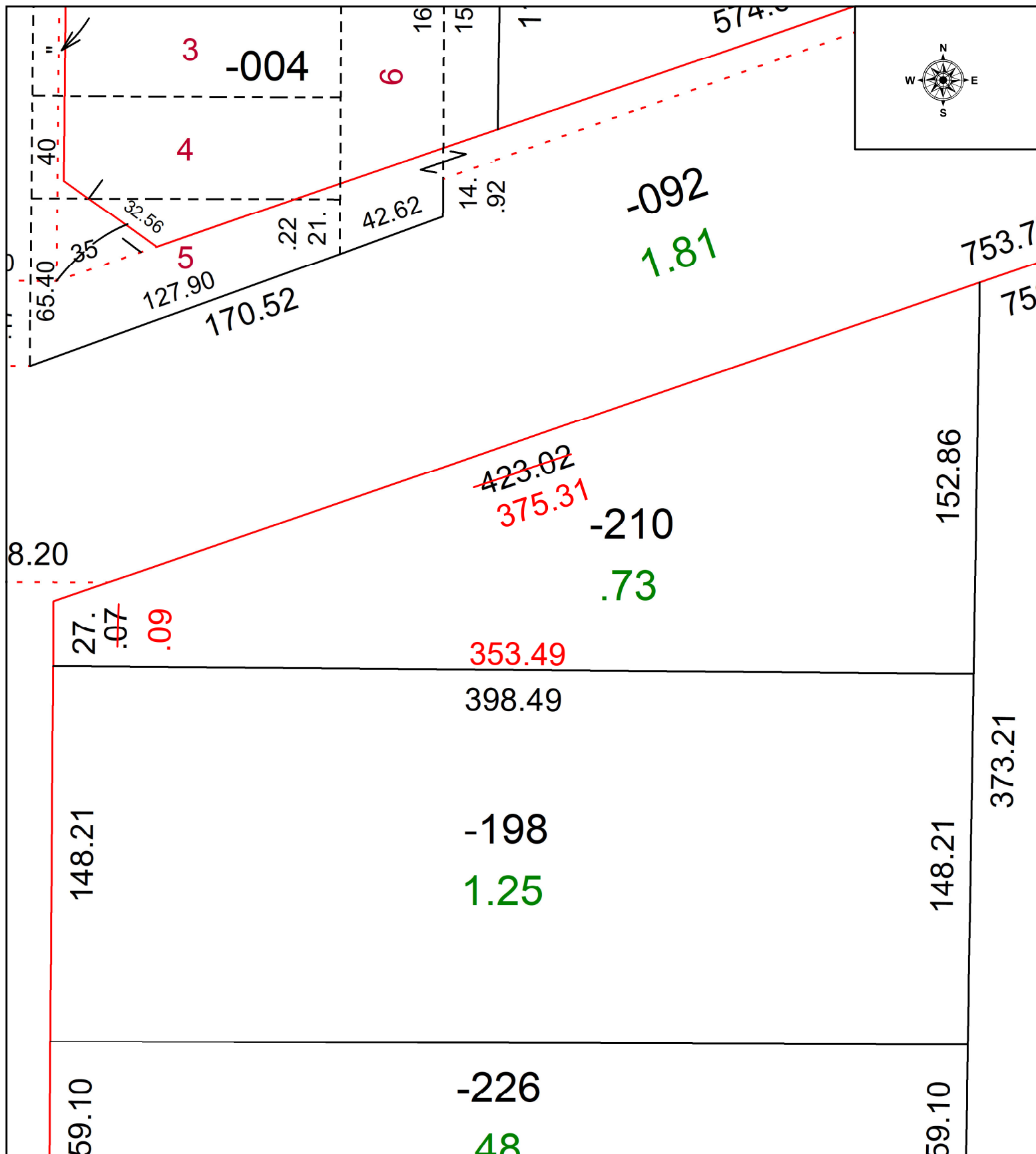

SPLITS/DEEDS PROCESSED
 LORAIN COUNTY TAX MAP DEPARTMENT
 226 MIDDLE AVE. ELYRIA, OH

SURVEYED BY: SEAN BOLAND SURVEY # 51190
 CLOSURE: 1: 260417
 MAP PAGE(S): 02-01-008
 APPROVED BY: WRZ DATE: 5/20/2024
 SCALE: 1" = 50 PRIOR INSTRUMENT: #2022-0898327