

PARENT PARCEL: 05-00-056-000-010

CHILD PARCEL: AC. CORR. PER SURVEY THOMAS SIMON

STARTING POINT: C/L OF STANG RD & OBERLIN RD.

24-05298-A

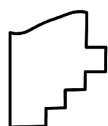
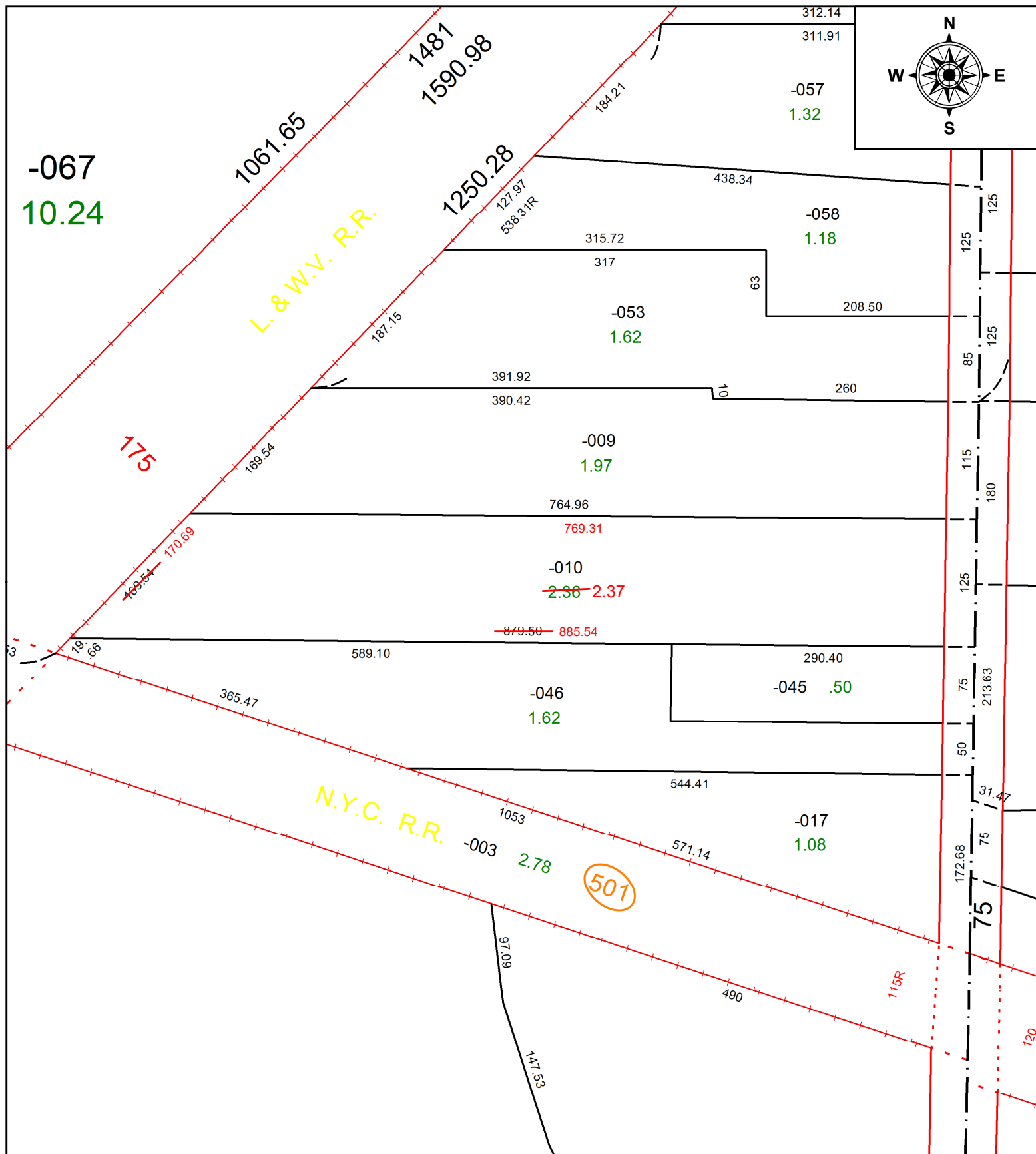

SPLITS/DEEDS PROCESSED
 LORAIN COUNTY TAX MAP DEPARTMENT
 226 MIDDLE AVE. ELYRIA, OH

SURVEYED BY: THOMAS SIMON **SURVEY #:** 51187
CLOSURE: 1:850504
MAP PAGE(S): 05-00-056
APPROVED BY: DMA **DATE:** 5/16/2024
SCALE: 1" = 125' **PRIOR INSTRUMENT:** 2017-0651239