

PARENT PARCEL: 05-00-017-000-027

CHILD PARCEL: **MAP CORR. ONLY**

STARTING POINT: C/L OF SOUTH LAKE ST & CHARLES AVE.

24-05290-C

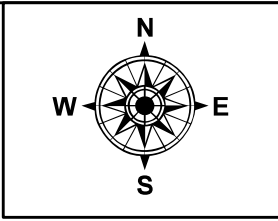
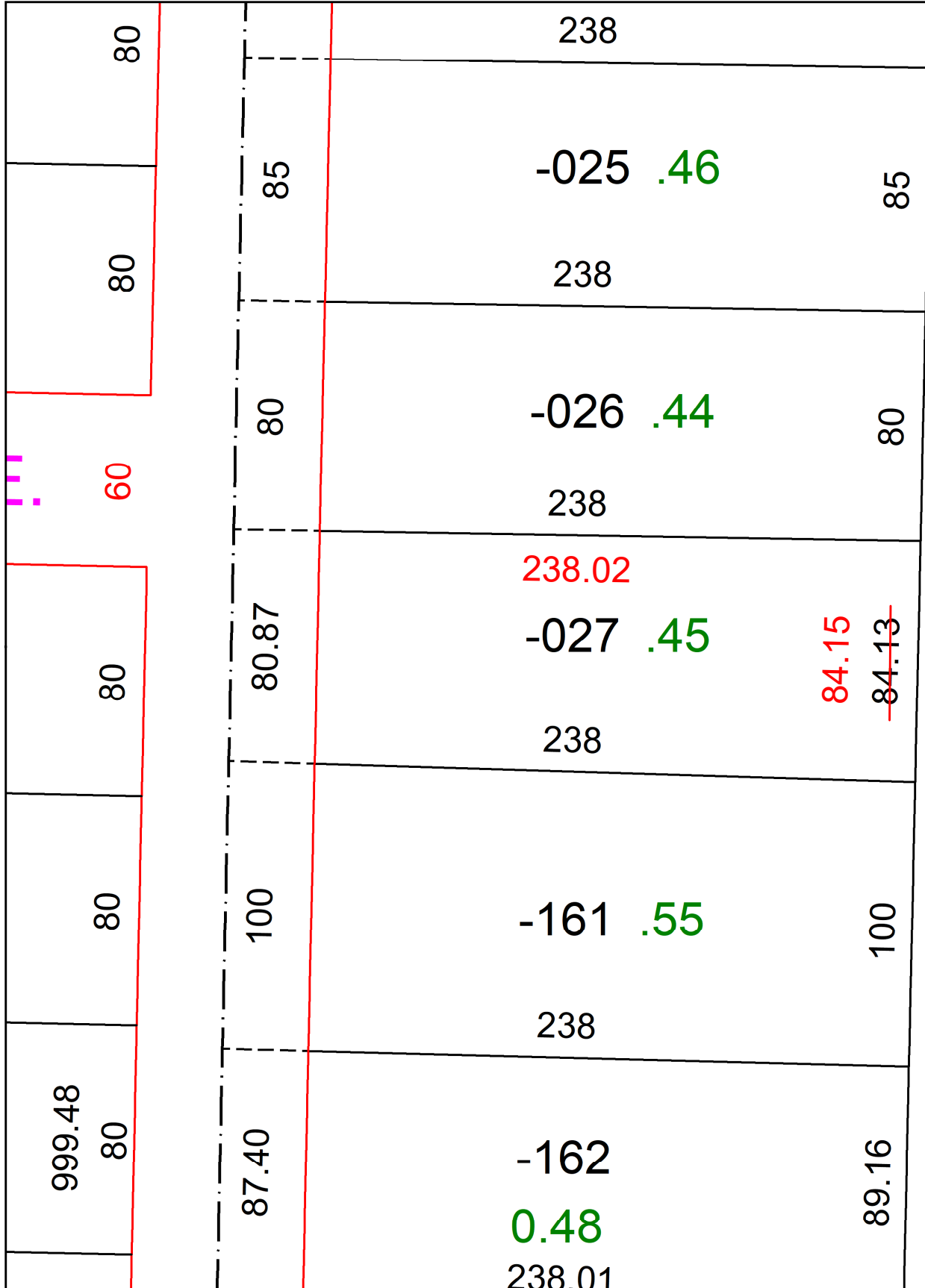

SPLITS/DEEDS PROCESSED
 LORAIN COUNTY TAX MAP DEPARTMENT
 226 MIDDLE AVE. ELYRIA, OH

SURVEYED BY: WILFREDO BARBOSA **SURVEY #:** 51178
CLOSURE: 1:369591
MAP PAGE(S): 05-00-017
APPROVED BY: DMA **DATE:** 5/7/2024
SCALE: 1" = 50' **PRIOR INSTRUMENT:** 2024-0003199