

PARENT PARCEL: 10-00-010-000-005

CHILD PARCEL: NO CHANGES

STARTING POINT: INTERSECTION OF C/L OF WEST RIDGE RD & SOUTHERLY LINE OF SECTION 10

24-05280-D

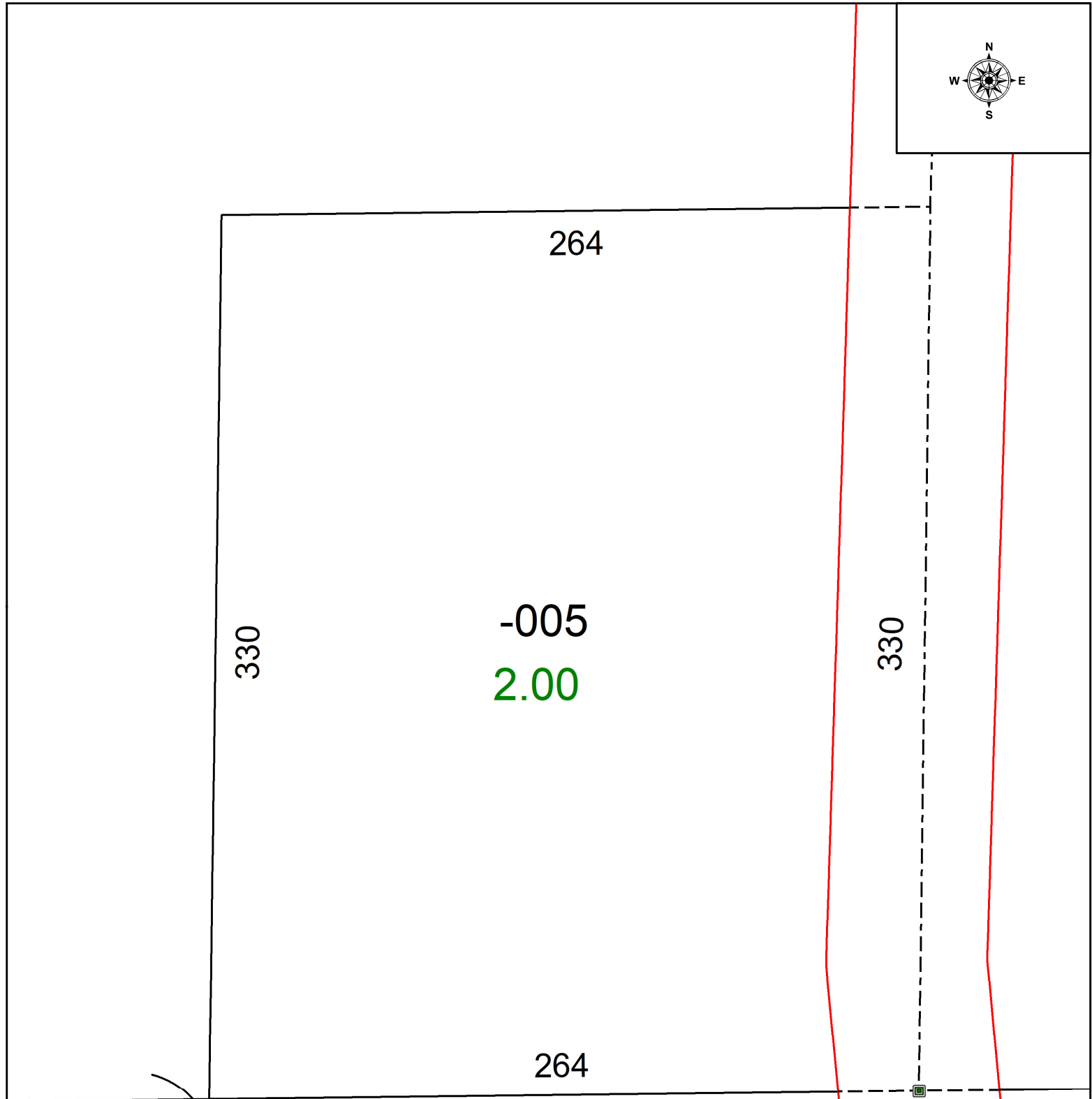

546.97

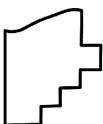

**SPLITS/DEEDS PROCESSED**  
LORAIN COUNTY TAX MAP DEPARTMENT  
226 MIDDLE AVE. ELYRIA, OH

SURVEYED BY: BRENT ANDERSON SURVEY # 51168  
CLOSURE: 1: INF  
MAP PAGE(S): 10-00-010  
APPROVED BY: WRZ DATE: 4/19/2024  
SCALE: 1" = 50 PRIOR INSTRUMENT: #2017-0613920