

PARENT PARCEL: 05-00-023-119-032

CHILD PARCEL: FR & DPTH TO AC CORR PER SURVEYOR JOHN DECHANT JR.

STARTING POINT: SOUTHEASTERLY CORNER OF S/L 94 IN FREDRICK ONSTINE'S SUBDIVISION

24-05272-C

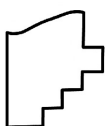
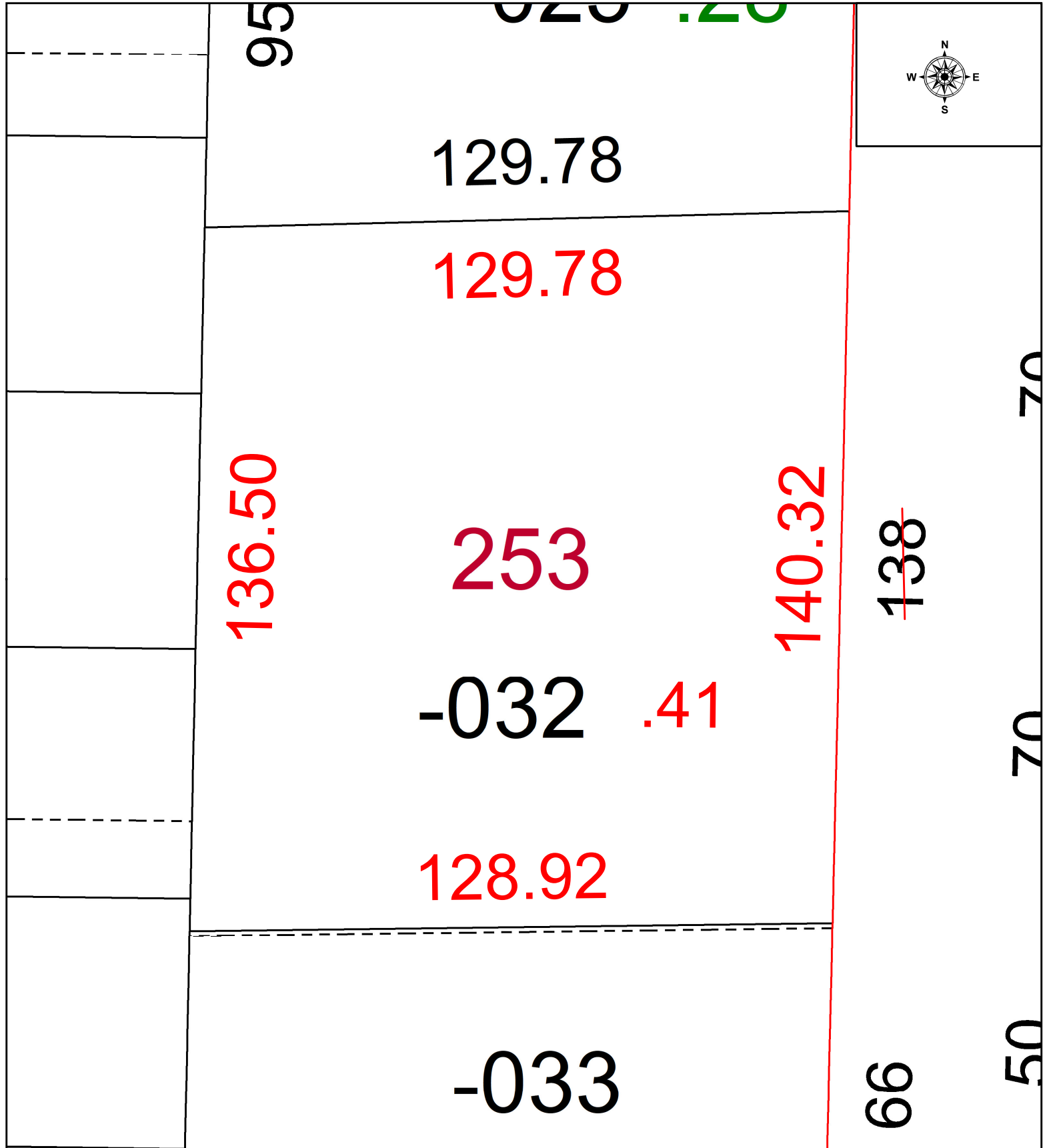

SPLITS/DEEDS PROCESSED
LORAIN COUNTY TAX MAP DEPARTMENT
226 MIDDLE AVE. ELYRIA, OH

SURVEYED BY: JOHN DECHANT JR.	SURVEY # 51161
CLOSURE: 1: 74028	
MAP PAGE(S): 05-00-023	
APPROVED BY: WRZ	DATE: 4/11/2024
SCALE: 1" = 25'	PRIOR INSTRUMENT: #2016-0591009