

PARENT PARCEL: 04-00-010-115-034

CHILD PARCEL: MAP CORRECTION ONLY

STARTING POINT: IRON PIN MONUMENT @ INTERSECTION OF C/LS OF DETROIT RD & STONEY RIDGE RD

24-05263-C

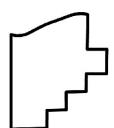
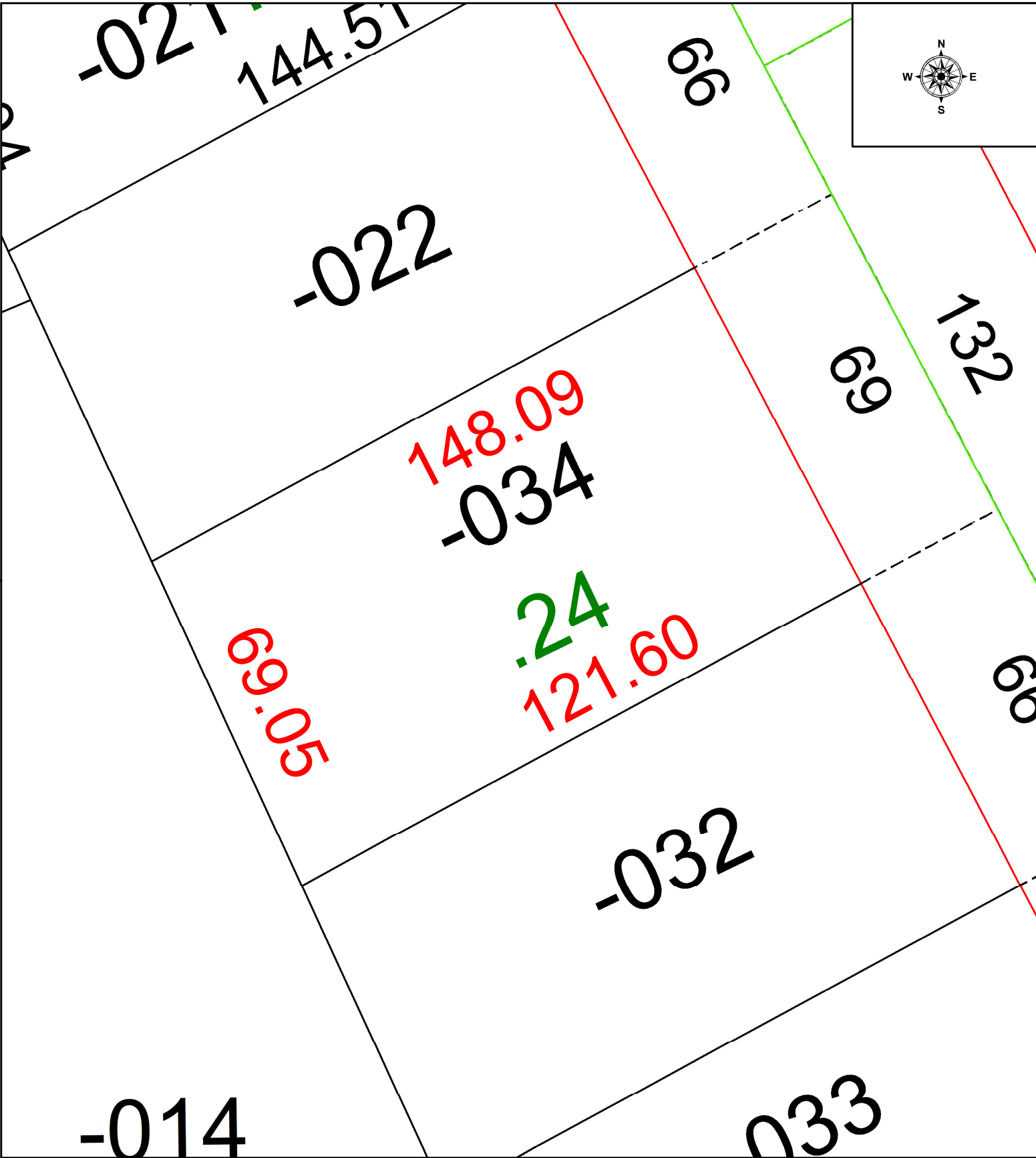

**SPLITS/DEEDS PROCESSED**  
 LORAIN COUNTY TAX MAP DEPARTMENT  
 226 MIDDLE AVE. ELYRIA, OH

SURVEYED BY: SEAN BOLAND SURVEY # 51143  
 CLOSURE: 1: 119932  
 MAP PAGE(S): 04-00-010  
 APPROVED BY: WRZ DATE: 3/28/2024  
 SCALE: 1" = 25 PRIOR INSTRUMENT: #2022-0901486