

PARENT PARCEL: 02-02-001-101-010

CHILD PARCEL: FR & DPTH TO AC CORR PER SURVEYOR JAMES SAYLER

STARTING POINT: INTERSECTION OF C/LS OF WILDWOOD DR & HILLTOP DR

24-05260-C

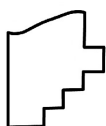
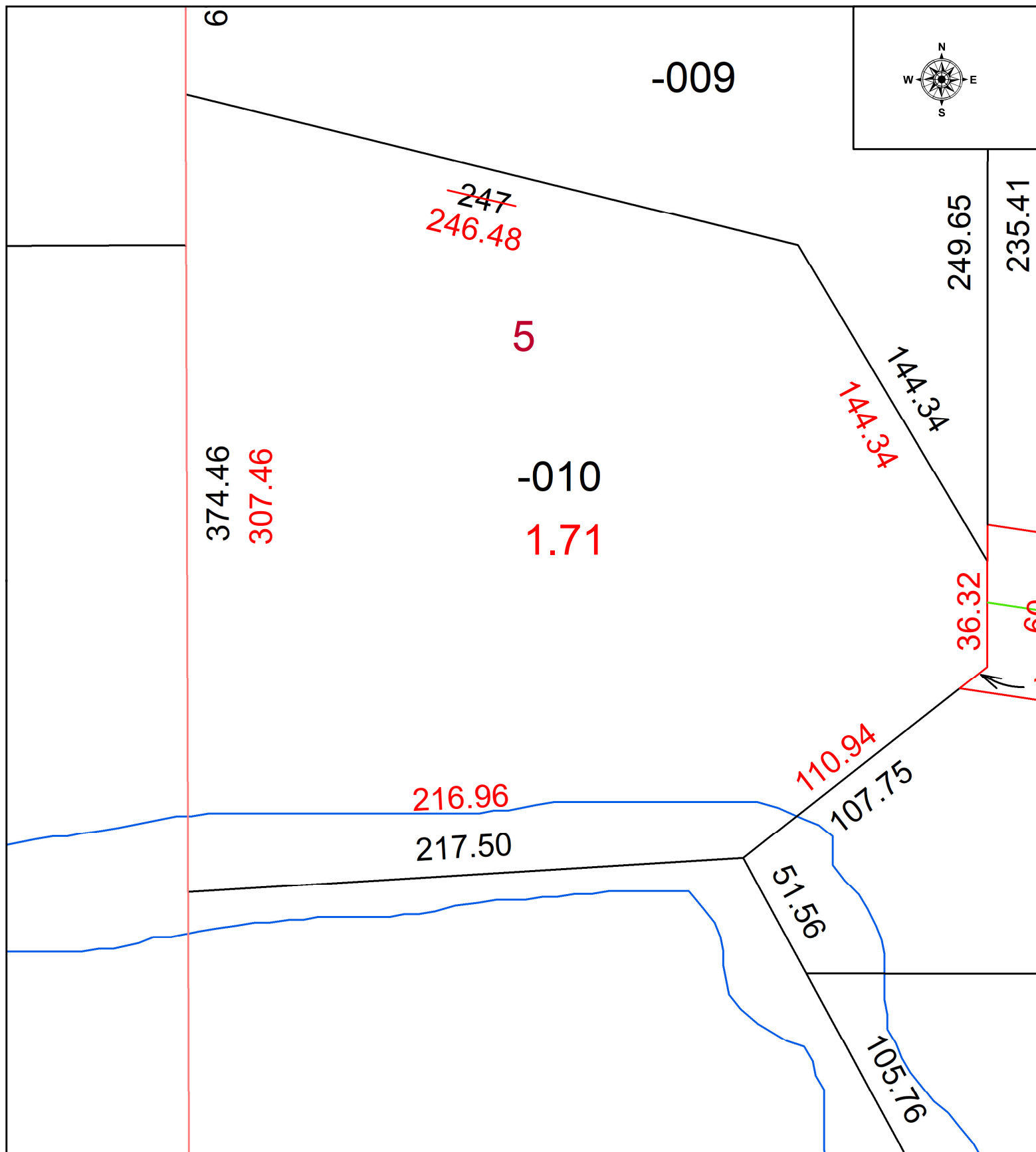

**SPLITS/DEEDS PROCESSED**  
 LORAIN COUNTY TAX MAP DEPARTMENT  
 226 MIDDLE AVE. ELYRIA, OH

SURVEYED BY: JAMES SAYLER SURVEY # 51137  
 CLOSURE: 1: 54836  
 MAP PAGE(S): 02-02-001  
 APPROVED BY: WRZ DATE: 3/14/2024  
 SCALE: 1" = 50 PRIOR INSTRUMENT: #2024-0005603