

PARENT PARCEL: STREET VACATION PER ORD. # 2024-25
 CHILD PARCEL: NA
 STARTING POINT: 5/8" IRON PIN FD. EAT R.O.W. OF WALLACE BLVD. & N.W R.O.W. OF ELM ST.

24-05254-V

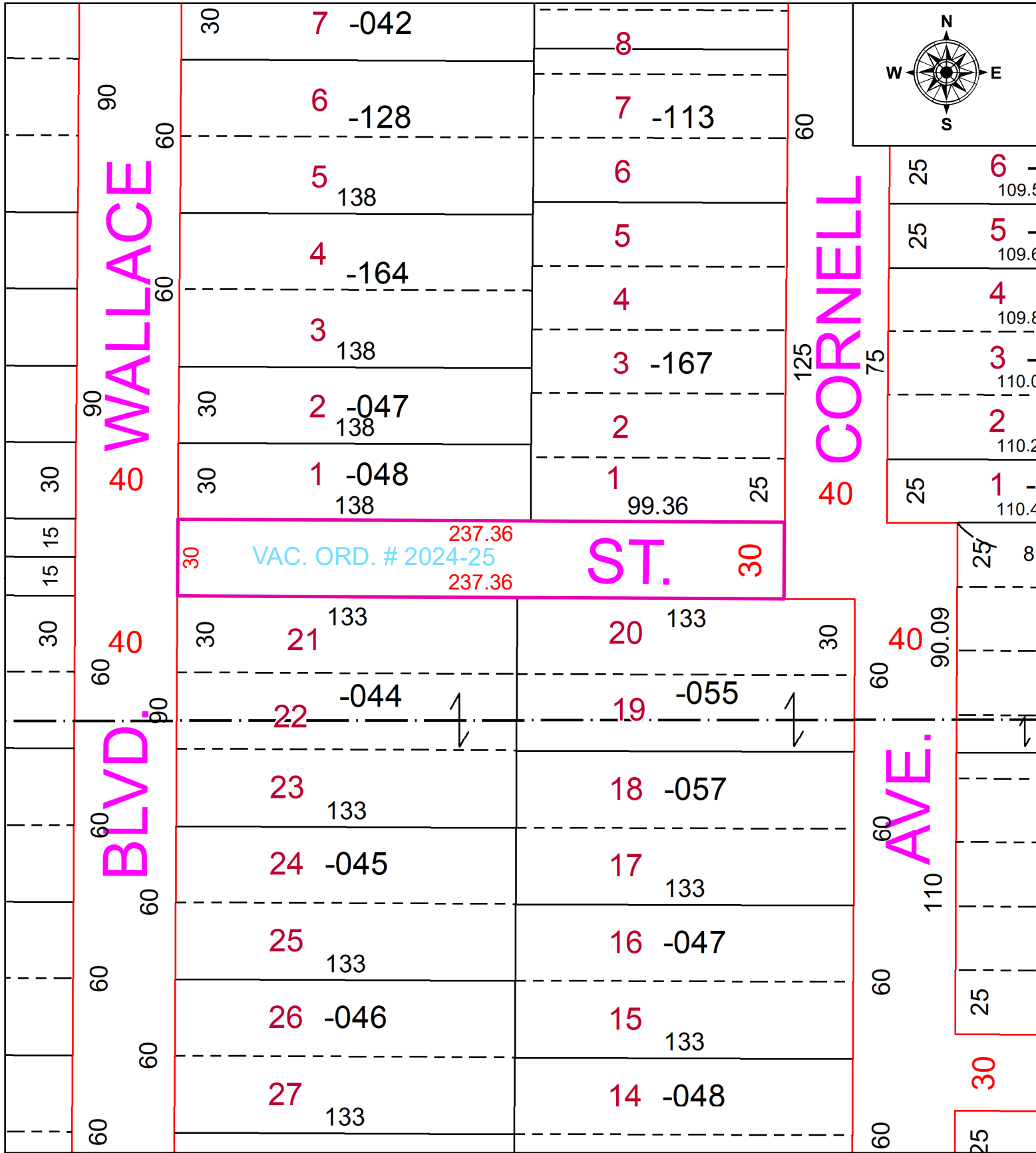
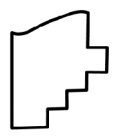

 **SPLITS/DEEDS PROCESSED**
 LORAIN COUNTY TAX MAP DEPARTMENT
 226 MIDDLE AVE. ELYRIA, OH

SURVEYED BY: SEAN A. BOLAND
 CLOSURE: 1: INF
 MAP PAGE(S): 7-00-018
 APPROVED BY: TJS DATE: 3/5/2024
 SCALE: 1" = 50' PRIOR INSTRUMENT: NA