

PARENT PARCEL: 03-00-108-112-061

CHILD PARCEL: AC CORR PER PRIOR INTRU. #2020-0774391

STARTING POINT:

24-05247-C

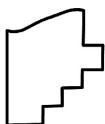
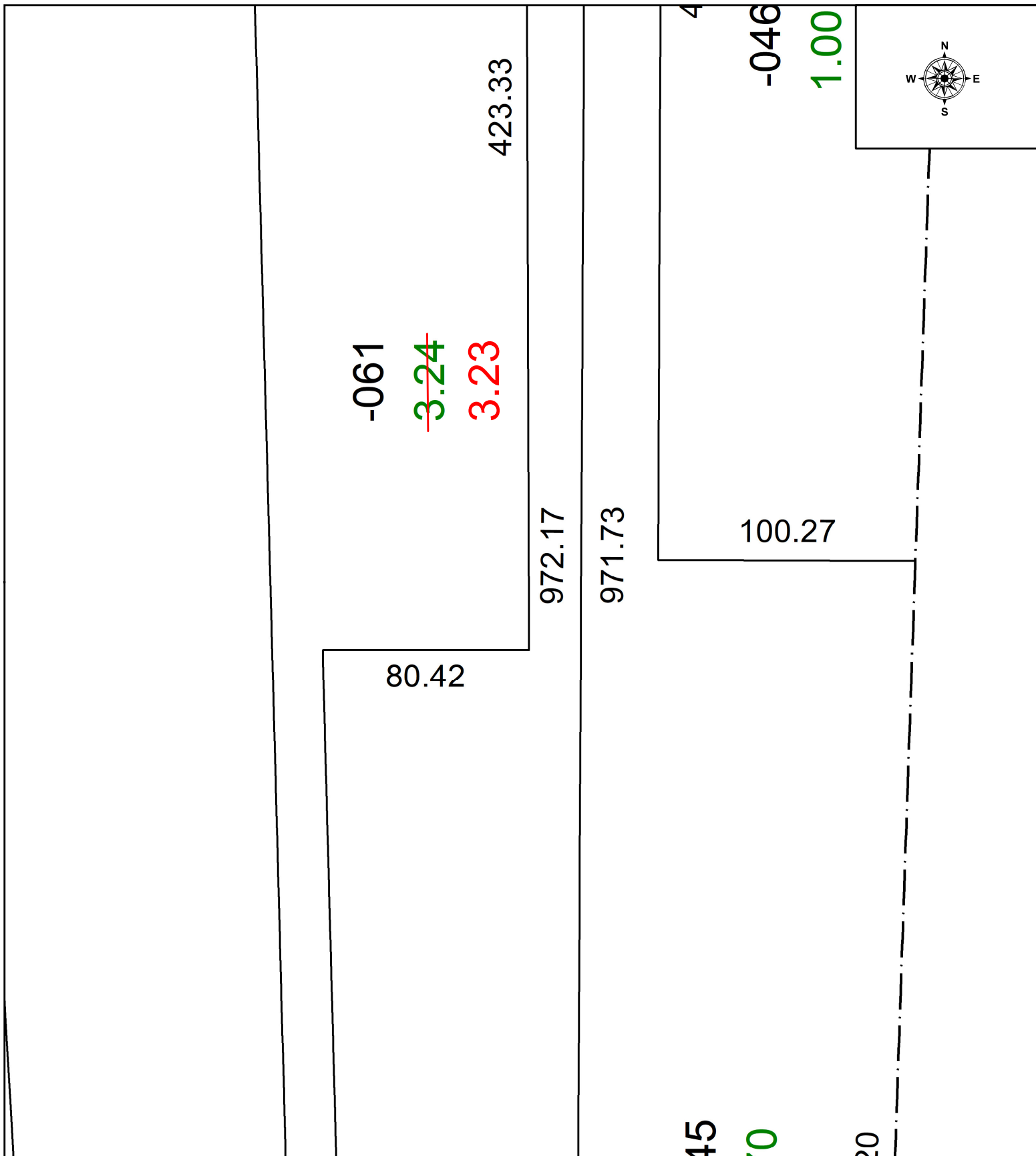

SPLITS/DEEDS PROCESSED
 LORAIN COUNTY TAX MAP DEPARTMENT
 226 MIDDLE AVE. ELYRIA, OH

SURVEYED BY: KS ASSOCIATES SURVEY # 35222
 CLOSURE: 1:
 MAP PAGE(S): 03-00-108
 APPROVED BY: WRZ DATE: 2/14/2024
 SCALE: 1" = 50 PRIOR INSTRUMENT: #2020-0774391