

PARENT PARCEL: 07-00-041-000-083

CHILD PARCEL: **AC CORR PER INSTRUMENT NO. 2023- 0912305**

STARTING POINT: N/A

24-05244-A

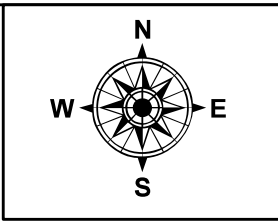
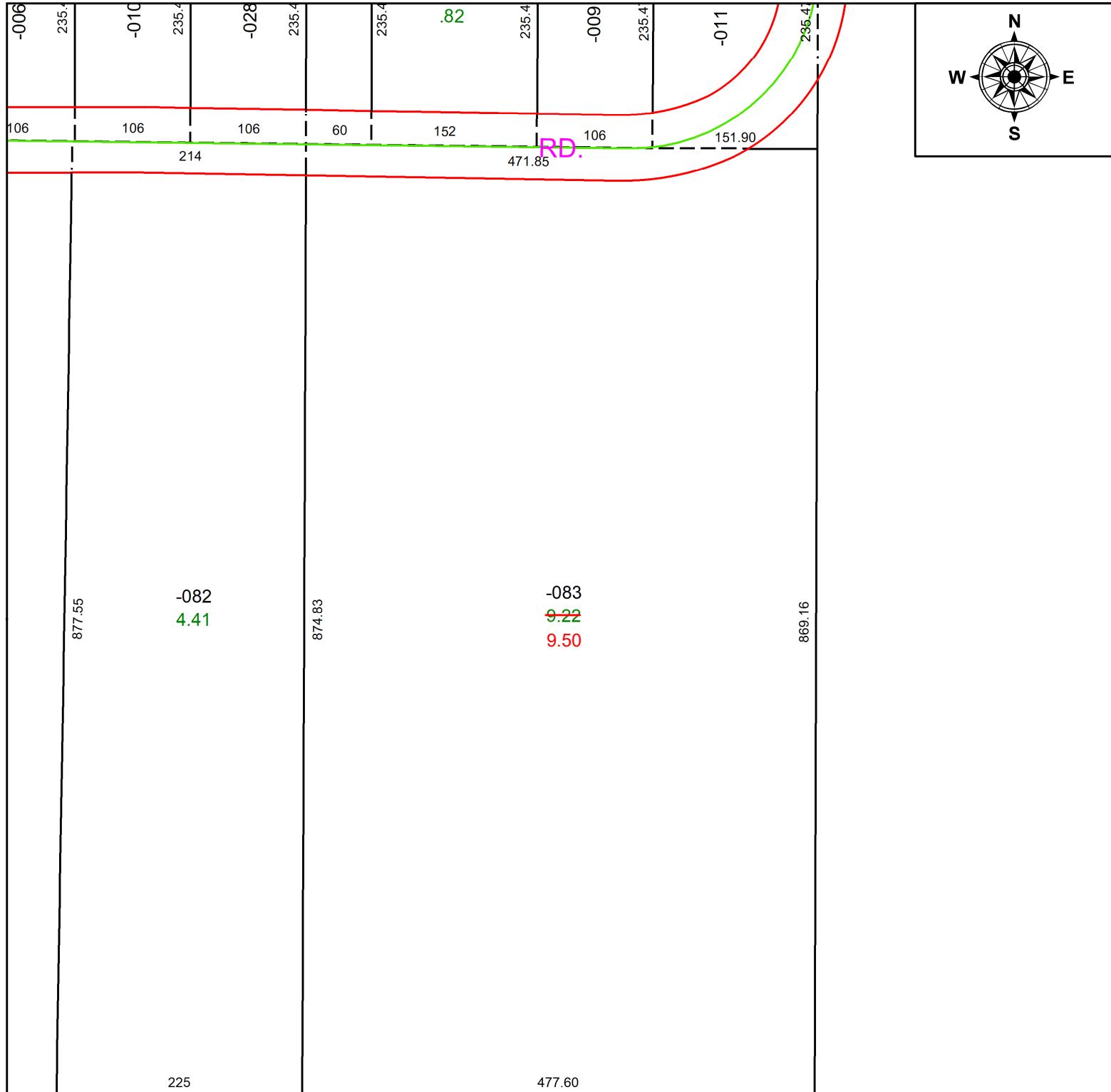

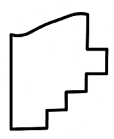
 **SPLITS/DEEDS PROCESSED**
 LORAIN COUNTY TAX MAP DEPARTMENT
 226 MIDDLE AVE. ELYRIA, OH

SURVEYED BY: AMY KELLY SURV # N/A
 CLOSURE: 1: N/A
 MAP PAGE(S): 01-00-068
 APPROVED BY: AC DATE: February 12, 2024
 SCALE: 1 in = 125 ft PRIOR INSTRUMENT: 2023- 0912305