

PARENT PARCEL: 10-00-003-131-037

CHILD PARCEL: FR. & DPTH TO AC CORR PER SURVEYOR MATTHEW HILDEBRANDT

STARTING POINT: INTERSECTION OF C/LS OF LAGRANGE RD & MYRTLE AVE

24-05231-C

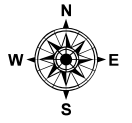
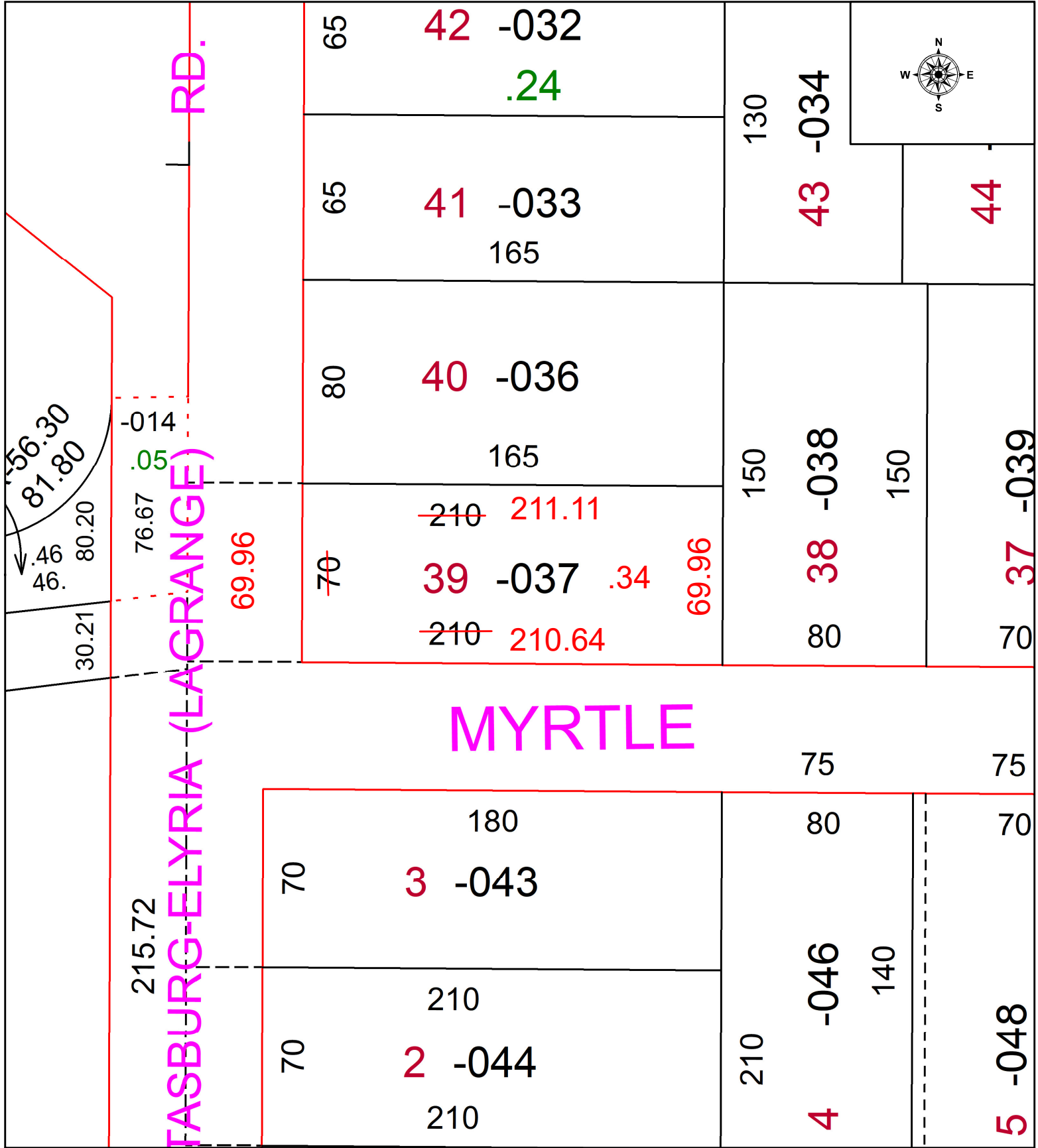

SPLITS/DEEDS PROCESSED
 LORAIN COUNTY TAX MAP DEPARTMENT
 226 MIDDLE AVE. ELYRIA, OH

SURVEYED BY: MATTHEW HILDEBRANDT SURVEY # 51110
 CLOSURE: 1: 318871
 MAP PAGE(S): 10-00-003
 APPROVED BY: WRZ DATE: 1/17/2024
 SCALE: 1" = 50 PRIOR INSTRUMENT: #2021-0848229