

PARENT PARCEL: 06-24-056-000-010

CHILD PARCEL: N/A

STARTING POINT: INTERSECT. OF SOUTH ROW OF BATH ST & WEST ROW OF WEST RIVER RD

24-05230-C

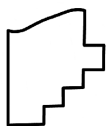
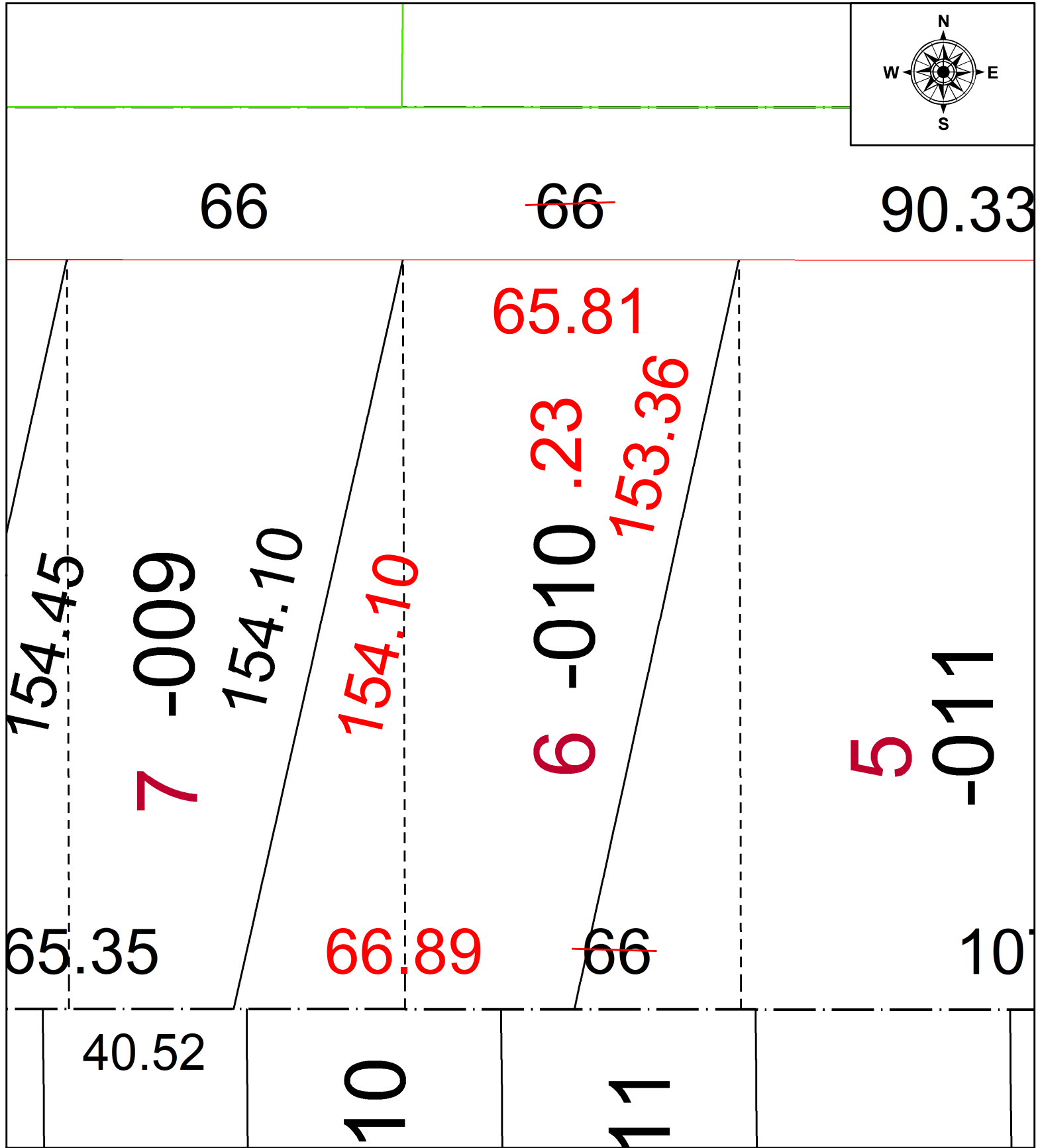

**SPLITS/DEEDS PROCESSED**  
 LORAIN COUNTY TAX MAP DEPARTMENT  
 226 MIDDLE AVE. ELYRIA, OH

SURVEYED BY: TIMOTHY D. HOZALSKI      SURVEY #: 51106  
 CLOSURE: 1: 154,468  
 MAP PAGE(S): 10-00-001  
 APPROVED BY: SP      DATE: 1/12/2024  
 SCALE: 1" = 25'      PRIOR INSTRUMENT: 2023-0927772