

PARENT PARCEL: 06-25-019-101-010

CHILD PARCEL: MAP CORRECTION ONLY

STARTING POINT: SOUTHWEST CORNER OF S/L 14 IN MARSEILLES EXTENSION IN PV 15 PG 76

23-05220-C

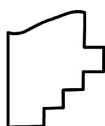
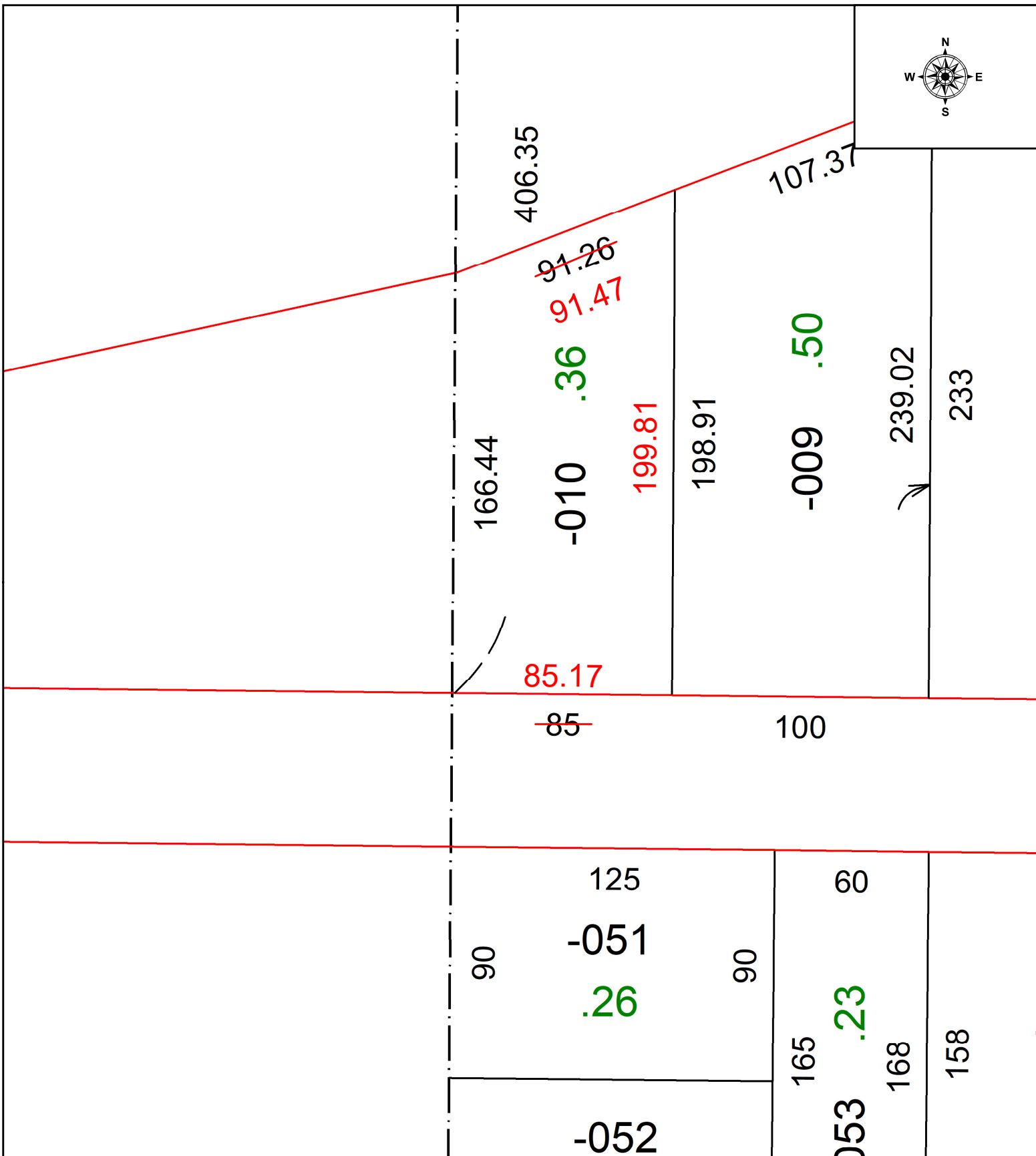
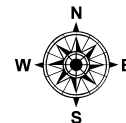

SPLITS/DEEDS PROCESSED
 LORAIN COUNTY TAX MAP DEPARTMENT
 226 MIDDLE AVE. ELYRIA, OH

SURVEYED BY: MATTHEW HILDEBRANDT SURVEY # 51095
 CLOSURE: 1: 113352
 MAP PAGE(S): 06-25-019
 APPROVED BY: WRZ DATE: 12/28/2023
 SCALE: 1" = 50 PRIOR INSTRUMENT: #2011-0390884